

**MILL SUPPLY**

**SN24**

**DISCOUNT  
SNOW PLOW  
PARTS**

**80<sup>th</sup>  
Year  
Celebration**



**Mill Supply, Inc.**  
19801 Miles Road  
Cleveland, OH 44128

**TRU**  
Established 1944

**MillSupply.com**  
800-888-5072  
Fax 888-781-2700



## Class 1 Low Profile LED Surface Mount Warning Lights

**NEW**

**LED**



3.8"W x 1.5"H x 0.5"D

- 27 Selectable Flash Patterns
- Synchronized & Alternating Patterns

**Split-Colored Light.** Half of the light flashes one color, while the other half flashes another color.

**Dual-Colored Light.** All diodes flash one color then alternate to the second color giving full coverage of the lens.

M20484GYCL - Split Color - **Green/Amber** ..... \$39.95

M20484GYCL-DC - Dual Color **Green/Amber** .... \$55.95

M20484GWCL-DC - Dual Color **Green/White**..... \$55.95

M20484YWCL-DC - Dual Color **Amber/White**.... \$64.27

**LED**



Flashes Amber



Flashes Amber and White



Flashes Amber and Green

**NEW**



Flashes Green and White

5.8"W x 1.5"H x 0.5"D

All diodes flash one color then alternate to the second color giving full coverage on the lens.

M20389YCL - **Amber** ..... \$63.95

M20389YWCL-DC - **Amber / White** ..... \$71.95

M20389GYCL-DC - **Amber / Green** ..... \$74.95

M20389GWCL-DC - **Green / White**..... \$74.95

- 27 Selectable Flash Patterns
- Synchronized & Alternating Patterns
- Class 1 & CA Title 13
- Poly Lens & Aluminum Housing
- 1/2" Low Profile Design



**As low as \$63.95 thru 12/31/24**



**CLASS 1**

Warning Light Kits with Lighted Switch



M-20389-AG-K2 - 2 **Amber / Green** ..... \$169.08

M-20389-AW-K2 - 2 **Amber / White** ..... \$163.26



M-20389-AG-K4 - 4 **Amber / Green** ..... \$318.79

M-20389-AW-K4 - 4 **Amber / White** ..... \$306.79

## Bright - High Output LED Worklights

**2 Lights in 1**

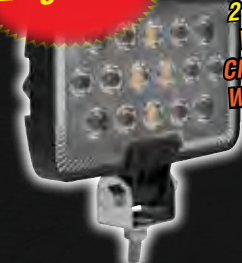

**2100 Lumen Work Light**  
**Class 1 Amber Warning Light**

- 28 Selectable Flash Pattern
- Class 1 Warning Light
- 1100 Lumen Work Light
- 5.9"x 3.6"x 1.5"
- Multi-volt 12-36 VDC
- Die-Cast Alum. Housing
- Four 11" Leads

67-928 1+ \$117.95 6+ \$114.29



**Great Price!**  
**700 Lumens**  
**AS LOW AS \$30.09**

- 4-1/4" Flood Beam
- Multi-volt 9-33 VDC
- 9 Watt
- Die-Cast Alum. Housing
- Stainless Steel Mount
- Submersible
- 6-LEDs
- 6500K Color Temp



67-821 1+ \$31.95 6+ \$30.09



**Bright 2000 Lumens**  
**AS LOW AS \$60.40**

- 4" Sq. Flood Beam
- Multi-volt 12-24 VDC
- 24 Watt
- Die-Cast Alum. Housing
- Stainless Steel Mount
- Submersible
- 14-LEDs



67-910 1+ \$64.95 6+ \$60.40



**Super Bright!**  
**2000 Lumens**  
**AS LOW AS \$59.72**

- 4-1/4" Flood Beam
- White or Amber
- Multi-volt 9-33 VDC
- 24 Watt
- Die-Cast Alum. Housing
- Stainless Steel Mount
- Submersible
- 14-LEDs
- 6500K Color Temp

**Use Amber to cut through blinding snow. Also excellent to view your salt while using your tailgate spreader.**

67-900 White 1+ \$63.40 6+ \$59.72  
67-905 Amber 1+ \$59.95 6+ \$56.47



# LED MINI-BAR WARNING LIGHTS



**MAGNETIC OR  
PERMANENT  
MOUNT OPTIONS**



SHOW WITH ANGLED BRACKET

- 18 Selectable Flash Patterns
- 3-Wire Blunt Cut or Cig. Adaptor
- Class 1 & CA 13 Compliant
- 5 Year Warranty

**DUAL AND  
SPLIT COLOR  
OPTIONS**

**NEW**



Dimensions:  
15.4" x 8.5" x 2.2"

Dual Color lights allow for full coverage of both designated colors, whereas Split Color lights only allow each color to take up half of the light



## 15.4" LED Low Profile Mini-Lightbar w/ Clear Lens

M-20487YCL	Single Color <b>Amber</b> , Permanent Mnt (3-wire) <b>80 LEDs</b>	\$209.95
M-20488YCL	Single Color <b>Amber</b> , Magnetic Mnt (Cig. Adaptor) <b>80 LEDs</b>	\$194.95
M-20487YWCL	Split Color <b>Amber/White</b> , Permanent Mnt (3-wire) <b>80 LEDs</b>	\$209.95
M-20488YWCL	Split Color <b>Amber/White</b> , Magnetic Mnt (Cig. Adaptor) <b>80 LEDs</b>	\$194.95
M-20488GYCL-DC	Dual Color <b>Green/Amber</b> , Permanent Mnt (3-wire) <b>160 LEDs</b>	\$254.95

**NEW**

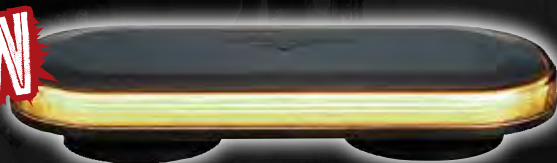

**MAGNETIC  
MOUNT WITH  
72 LEDs!**

- 26 Selectable Flash Patterns
- Cigarette Adaptor w/ 9.5' Cable
- Class 1 & CA 13 Compliant
- 5 Year Warranty

Dimensions: 14.2" x 5.6" x 2.5"

## 14.2" LED Low Profile Mini-Lightbar w/ Smoked Lens

M-20489YSL	Single Color <b>Amber</b> , Magnetic Mnt <b>72 LEDs</b>	\$179.45
------------	---	----------

- 10 Selectable Flash Patterns
- Cigarette Adapter w/ 15' Cable
- Class 1 & CA 13 Compliant
- 5 Year Warranty



**MAGNETIC AND  
PERMANENT  
MOUNT BUILT-IN**

Dimensions:  
14" x 8.25" x 1.75"

**NEW**



## 14" LED Mini-Lightbar w/ Clear Lens

M-20486YCL	Single Color <b>Amber</b> , Permanent/Magnetic Mnt <b>36 LEDs</b>	\$225.95
M-20486YWCL	Split Color <b>Amber/White</b> , Permanent/Magnetic Mnt <b>40 LEDs</b>	\$225.95

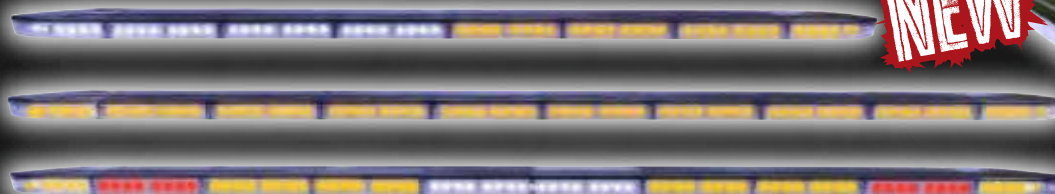

**NEW**



## 48" & 60" LED Lightbar w/ Clear Lens

912-4800	48" <b>Amber/White</b> Lightbar, Permanent Mnt	\$527.95	<ul style="list-style-type: none"> <li>• 13-14 Selectable Flash Patterns</li> <li>• Blunt Cut w/ 17' Cable</li> <li>• Permanent Mounts</li> <li>• Switch included</li> </ul>
912-6001	60" <b>Amber</b> Lightbar, Permanent Mnt	\$646.95	
912-6000	60" <b>Amber</b> Lightbar w/ Stop/Turn Sig. & Rear Work Light, Permanent Mnt	\$650.95	



## LED Mini Bar Lights

Permanent or Magnetic Mount

24 LED, 8 Flash Patterns

**LED**

5-YEAR  
WARRANTY



**Sale**  
\$87.02  
thru 12/31/24

- 12 Volts, 2 Amps, 24 Watts
- 24 High Power LED's
- Low-Profile Clear Poly Lens
- 10 Selectable Flash Patterns
- Rubber Covered Magnetic Mounts
- 9.5' Cord with auxilliary plug and built-in pattern selector

8891040 AMBER LED Bar Light Reg. \$91.60

8891042 AMBER/CLEAR LED Bar Light Reg. \$91.60

8891049 AMBER/GREEN LED Bar Light Reg. \$91.60

## Magnetic Mount

**LED 24 LED, Random Flash Patterns**

5-YEAR  
WARRANTY

**Sale**  
\$127.59  
thru 12/31/24



- Random Flash Pattern
- Voltage: 12VDC, 3.5 Amps
- Clear Outer Lens
- Rubber Coated Magnetic Mount
- 42 Watts
- 15' Cigarette plug adaptor with switch

**8891050 - AMBER**  
LED Bar Light  
Reg. \$134.31

**8891052 - AMBER / WHITE**  
LED Bar Light  
Reg. \$131.67

## Drill-Free Light Bar Mounts

**NEW**



**STOP Drilling into the roof of your cab! Use a Drill-Free Lightbar Mount instead!**

The Drill-Free Light Bar Mount attaches to your truck using the existing mounting holes from your third brake light.

Simply remove your truck's brake light, line up the drill-free mount and reinstall your existing third brake light. **IT'S THAT SIMPLE!**



**POPULAR ON ALUMINUM CABS**

**NEW**

Part# Fitment Fits: **Chevy/GMC**

8895554 1500-3500 Work Cab (2020+) \$127.00

8895100 1500-3500 (2014-2018) \$369.45  
1500-3500 & 2-Door 1500s EXCEPT LT & LTZ (2019)  
4500-6500 (2020+)

8895115 1500-4500 LT/LD w/ spoiler (2020+) \$369.45

8895120 1500-3500 Work Truck Cab (2020+) \$369.45

8895105 Colorado/Canyon (2015-2022) \$369.45

Part# Fitment Fits: **Dodge/Ram**

8895556 1500 Classic, 2500-5500 (2019+) \$127.00

8895301 1500 Classic, 2500-5500 (2019+) \$369.45

8895302 1500 No Classic (2019+) \$369.45

Part# Fitment Fits: **Ford**

8895551 F150 (2015+), F250-550 (2017+) Aluminum \$127.00

8895553 F150 (2015+), F250-550 (2017+) Steel \$127.00

8895152 F150 (2015+), F250-550 (2017+) \$369.45

8895250 F250-550 (2006-2016) \$369.45

8895153 Ranger (2019+), Maverick (2022+) \$369.45



# Compact Warning Beacons & Strobes

**LED****NEW**

**Sale**  
\$59.80 thru  
12/31/24

5-YEAR  
WARRANTYCLASS  
1

3.8" Tall x 4" Dia. Lens  
with 5" diameter Base

**M-42720Y - LED Class 1  
Mini Amber Warning Light**  
Reg. \$67.95 **SALE \$59.80**

- Quad Flash Pattern
- 12-80 VDC
- Permanent Mount
- 2-Wire Blunt Cut
- SAE Class 1 LED
- 12 LEDs

**LED****NEW**

**Sale**  
\$59.80 thru  
12/31/24

5-YEAR  
WARRANTYCLASS  
1

4.6" Tall x 6.4" Dia. Base

**M-42740Y - LED Class 1  
Mini Amber Warning Light**  
Reg. \$89.95 **SALE \$80.96**

- 12 Flash Patterns
- 12-48 VDC
- Permanent Mount
- 3-Wire Blunt Cut
- SAE Class 1 LED
- 48 LEDs

**LED****NEW**

**Sale**  
\$59.80 thru  
12/31/24

5-YEAR  
WARRANTYCLASS  
1

6.1" Tall x 6.4" Dia. Base

**M-42741Y - LED Class 1  
Mini Amber Warning Light**  
Reg. \$110.42 **SALE \$93.86**

- 12 Flash Patterns
- 12-48 VDC
- Permanent Mount
- 3-Wire Blunt Cut
- SAE Class 1 LED
- 60 LEDs

**LED****NEW**

**Sale**  
\$59.80 thru  
12/31/24

5-YEAR  
WARRANTYCLASS  
1

5.4" Tall x 6.4" Dia. Base

**M-42730Y - LED Class 1  
Mini Amber Warning Light**  
Reg. \$127.95 **SALE \$115.16**

- 11 Flash Patterns
- 12/24 VDC
- Permanent Mount
- 3 Jacketed Leads, Blunt Cut
- SAE Class 1 LED
- 64 LEDs

**Sale**  
\$24.79  
thru 12/31/24

**INCANDESCENT**

4" Tall x 4" Dia. Lens



Rubber coated suction base with  
strong magnets for a sure grip!  
Overall base dia: 5"

**69-963 - Ultra Compact  
Amber Strobe** Reg. \$26.09  
**SALE \$24.79**

- Flash rate: 80 per minute
- 10 Ft. cord with plug, 12V
- Magnetic Mount Rubber Base
- Or 3 screw Permanent Mount

**LED**

2.2" Tall x 5.9" Dia.

**69-961 - LED Low Profile Class 1 Amber  
Beacon Strobe. Magnetic or Permanent mount.  
15" Auxiliary Plug. Reg. \$76.79 SALE \$72.95**

**69-964 - LED Low Profile Class 1 Amber  
Beacon Strobe. Permanent mount. 13" Blunt-cut  
wires. Reg. \$59.79 SALE \$52.62**

- 3 Flash Patterns
- Rated SAE J845 Class 1
- Flash Patterns Include: rotating, single flash, dual flash.
- IP56 Rated for dust and water resistance
- Backed with a 5 year warranty

**LED**

2.6" Tall x 3" Dia.

**Sale**  
\$59.80 thru  
12/31/24

**69-980 - LED  
Compact Beacon**  
Reg. \$94.05  
**SALE \$91.23**

- Quad Flash Pattern
- 12-80 VDC
- Permanent Mount
- 3-Wire Blunt Cut, 12"
- SAE Class 1 LED
- 20 LEDs

5-YEAR  
WARRANTY

**Sale**  
as low as  
\$154.95  
thru 12/31/24



6.25" Tall x 6.5" Dia.

**66-695 - Magnetic Mount Class 1 LED  
Amber Beacon with 12 flash patterns.**  
Reg. \$173.28 **SALE \$164.62**

**66-696 - Permanent Mount Class 1  
LED Amber Beacon with 12 flash  
patterns. Reg. \$165.88 SALE \$157.59**

- Rated SAE J845 Class 1
- Choose Permanent or Magnetic mount
- Magnetic mount plugs into 12-24V accessory outlet and 10 ft. power cord
- Permanent mount has 12" leads
- Features 12 flash patterns
- Backed with a 5 year warranty

**8895400 - Magnetic  
mount pad for  
warning strobe used  
on aluminum bodies.**  
**\$7.95**



**8891001 - Stainless-Steel  
Mirror-Mounted Beacon  
Bracket. Mounts strobe to  
your side-view mirror post.**  
**\$39.64**



**6391215 Rocker  
switch with flash  
pattern control  
button. Includes 15' cable. For use with LED  
strobe lamps. \$24.41**



**CH-558210 - Rubber  
Coated 2-wire On/  
Off Toggle Switch**  
**\$20.72**





## Halogen Snow Plow Light Kits



5-Wire Plug  
to lamps





**SALE**  
THRU  
12/31/24

### 80888 Halogen Lamp Kit

Reg. \$203.27 **SALE \$178.95**

- High impact polycarbonate & steel construction
- Uses a changeable HL6545 - 4"x6" high/low halogen bulb
- Integrated park/turn lamps
- Includes a switch and 5 wire harness kit (splicing is required)
- Single 1/2" stud mount

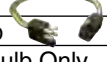
#### REPLACEMENT PARTS

155-0305	Light Switch only, 6 Pin		\$14.89
CH-11135	5 Plug connector for harness		\$7.60
B-1157	Replacement Turn Signal Bulb		\$2.42ea
HL-6545	4"x6" Hi/Lo Beam Headlight Bulb Only		\$23.37ea
80830	Harness only, fits 5 wire headlights		\$92.18ea

### 85-070 Universal Halogen Snowplow Light Kit

Reg. \$375.45 **SALE \$364.19**

- Universal Wiring Harness & Switch
- Three-light head lamps
- 12 Volt
- 288 Watts
- Double Post Mounts
- OEM# 1311100



**SALE**  
THRU  
12/31/24



## Nite Saber Halogen Replacement Lights

### 07787 OEM Nite Saber III Snow Plow Lamp Kit

Reg. \$515.08 **SALE \$478.76**

- Replaces Nite Saber I & II
- 4 head lamp system with wrap-around turn signal design
- Separate Bulbs for both High and Low beams
- Includes a switch and wiring harness kit (splicing is required)

### 81092 Dual Bulb Aftermarket Nite Saber Light

Reg. \$318.95 **SALE \$279.95**

- Replaces Meyer Nite Saber Lights
- Plugs into Existing Saber Harness
- 12 Volt, Dual Bulb
- Adjustable Mount



**Replaces Nite  
Sabers for  
Half the Price!**

**SALE**  
THRU  
12/31/24

**SALE**  
THRU  
12/31/24

### 23060 Meyer Plow Light Vehicle Harness

Reg. \$162.75 **SALE \$151.28**

For vehicles equipped with central hydraulics or any vehicle Meyer does not provide a light module for. **Replaces now obsolete Meyer Light Modules. Commonly used on EZ+ Plow!** The headlight connections plug into the EZ+ truck side harness, and all other connections plug into the vehicle.

## HEATED LED Snow Plow Light Kit

**NEW**



### 1312200 Universal Heated LED Snow Plow Headlights w/ Multi-Mount Signal

Reg. \$654.99 **SALE \$635.34**

- Directional signal can mount on top or either side of the headlight
- High beams shine 3600 lumens per light and Low beams shine 1800
- Heated Tempered Glass to prevent ice build up
- Easy installation w/ 6-pin Deutsch connector & single-post mount



**SALE**  
THRU  
12/31/24





# Heated LED Snow Plow Light Kits

**NEW**

**MillSupply.com**

## 91-510 ELITEOPTO Universal Heated LED Snow Plow Headlight

Reg. \$359.95 **SALE \$341.95**

- 10160 Total Lumen Output
- 5500K Color Temp
- 127 Watts Consumption
- Heated Tempered Glass to prevent ice build up
- Easy installation w/ Deutsch connector & single-post mount

**SALE**  
THRU  
12/31/24

- LED technology increases road illumination
- Strong poly lens and housing
- Approx. 3 ft. wire leads
- Order universal leads or plug for Nite Saber
- Heated lens prevents snow & ice buildup
- 12VDC; 30 Watts (with heat grid)
- Light Dim: 12.5"L x 4.9"H x 8.1"D
- Complies with FMVSS108 & CMVSS108
- Mounting brackets included

**SALE**  
THRU  
12/31/24

## 91-647 HEATED LED SNOW PLOW HEADLIGHT SET with universal wire leads

Reg. \$608.95 **SALE \$578.50**

## 91-652 HEATED LED SNOW PLOW HEADLIGHT SET w/Meyer® Nite Saber leads

Reg. \$629.95 **SALE \$611.05**

**NEW**

**MillSupply.com**

## 1312000 Universal Heated LED Snow Plow Headlights w/ Deutsch Connector

Reg. \$523.98 **SALE \$508.26**

- 1200-2500 Lumens Low-High Beams per light
- 5300K-6000K Color Temp
- 12-36V
- Heated Tempered Glass to prevent ice build up
- Easy installation w/ 6-pin Deutsch connector & single-post mount
- Dimensions: 8.43" x 6.8" x 4.31"

**SALE**  
THRU  
12/31/24

- 1800-3600 Lumen Low-High Beams
- 6-Pin Deutsch Connector
- Heated, tempered glass lens
- 5200-5700K color temperature
- FMVSS108 compliant
- Dual post mount
- DRL compatible
- 12/24VDC; 4 Amp
- 19" leads with 6-pin Deutsch connector
- Light Dim: 13.385"L x 2.950"H x 3.280"D

- 45W high beam
- 25W low beam
- 20W auto heating function
- 3W, turn signal

**SALE**  
THRU  
12/31/24

## 69-998 LOW PROFILE HEATED LED SNOW PLOW HEADLIGHT SET

Reg. \$628.25 **SALE \$609.40**



**PLB11SS Municipal Plow Stainless Steel Truck Hood Light Brackets for Single Stud Plow Lights \$120.14**



**PLB12SS Municipal Plow Stainless Steel Truck Hood Light Brackets for Dual Stud Plow Lights \$128.56**

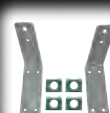
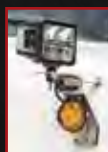

**PLB15SS Municipal Plow Stainless Steel Mirror Mount Plow Light Brackets for International HV 507 Series \$101.95**



**PLB17SS Municipal Plow Stainless Steel Truck Hood Mount Plow Light Brackets for Mack Granite 2020+ \$209.95**

Manufacturer names, part numbers, and descriptions such as SaltDogg are used for reference purposes only. It is not implied that any part listed is the product of the original manufacturers or approved by any manufacturers. Prices subject to change without notice.



# HIGHWAY PUNCH CUTTING EDGES

## Sabre Cutting Edges with Hardox Shield and Carbide Insert



**2X More Abrasion Resistant**

**3X More Impact Resistant**

### Features & Benefits:

- Heavy Duty Edges have 50% more carbide than standard inserts.
- 55°-90° range of attack angles
- Light-weight built-in fully welded cover plate protects fragile carbide inserts with Hardox impact resistant steel and eliminates the need for a steel cover blade.
- 2X More Abrasion-Resistant and 3X More Impact-Resistant than traditional blades.
- Easy to install with 3 or 4ft non-interlocking sections.

Part No.	Description	1+	50+	100+	200+
<b>Countersunk Bolts for Highway Punch Plows, GR8</b>					
99-8251	5/8" x 2-1/2"	\$2.05	\$1.95	\$1.85	\$1.75
99-8301	5/8" x 3"	\$2.35	\$2.25	\$2.05	\$1.95
99-8351	5/8" x 3-1/2"	\$2.50	\$2.35	\$2.15	\$2.00
99-8401	5/8" x 4"	\$2.50	\$2.35	\$2.15	\$2.00
Part No.	Description	1+	50+	100+	
M-1703	5/8" Stover Lock Nut	\$0.75	\$0.65	\$0.50	

### Crowned Hardox® is:

- Fully welded
- Lasts longer
- 18% Thinner
- Lighter weight
- Wear guides built in.

Bull nose shape Carbide Insert for better attack angles



Primary Wear-Indicator Represents Carbide Wear



Secondary Wear-Indicator Represents Maximum Wear

### Wear Indicators

- **Primary Wear Indicator:** Represents the top of the carbide insert and its wear.
- **Secondary Wear Indicators:** Represents the maximum level of blade wear before the blade needs replaced.



Part No.	Cutting Edge Description	Blade Size	Hole Type	Price	5+ Price	10+ Price
<b>6" High Hardox Shielded with Carbide Insert Sabre Highway Punch Cutting Edges</b>						
SAB-36	3' x 6" Hardox with 1/2" Carbide Insert	36" x 3/4"	5/8"CS*	\$436.95	\$405.48	\$395.43
SAB-48	4' x 6" Hardox with 1/2" Carbide Insert	48" x 3/4"	5/8"CS*	\$581.00	\$540.33	\$535.10
SAB-36-HD	3' x 6" Hardox with 3/4" Carbide Insert	36" x 3/4"	5/8"CS*	\$540.54	\$513.51	\$486.48
SAB-48-HD	4' x 6" Hardox with 3/4" Carbide Insert	48" x 3/4"	5/8"CS*	\$630.00	\$598.50	\$562.59

5/8"CS\* = 5/8" Square Countersunk Holes

HD = Heavy duty = 50% more carbide



# HIGHWAY PUNCH CUTTING EDGES

*Carbon Steel or  
Carbon Steel with Carbide Insert*

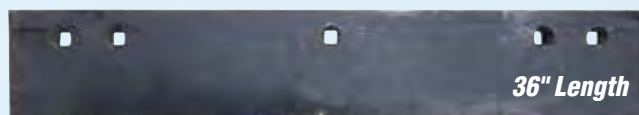
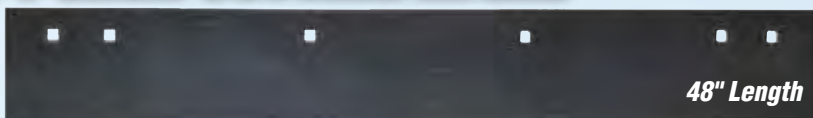

Part No.	Description	1+	50+	100+	200+
<b>Carriage Bolts for Highway Punch Plows, GR8</b>					
99-8252	5/8" x 2-1/2"	\$2.00	\$1.85	\$1.70	\$1.60
99-8302	5/8" x 3"	\$2.35	\$2.25	\$2.05	\$1.95
99-8352	5/8" x 3-1/2"	\$2.50	\$2.35	\$2.15	\$2.00
99-8402	5/8" x 4"	\$2.50	\$2.35	\$2.15	\$2.00
Part No.	Description	1+	50+	100+	
M-1703	5/8" Stover Lock Nut	\$0.75	\$0.65	\$0.50	

**Carbide  
Insert**



Part No.	Cutting Edge Description	Blade Size	Hole Type	Price	5+ Price	10+ Price
<b>6" High Carbon Steel Highway Punch Cutting Edges</b>						
131-3436	3' x 6" High Carbon Steel	36" x 3/4"	5/8"	\$110.46	\$104.93	\$93.11
131-3448	4' x 6" High Carbon Steel	48" x 3/4"	5/8"	\$147.28	\$139.91	\$124.15
<b>8" High Carbon Steel Highway Punch Cutting Edges</b>						
131-5836	3' x 8" High Carbon Steel	36" x 3/4"	5/8"	\$84.00	\$79.00	\$71.00
131-5848	4' x 8" High Carbon Steel	48" x 3/4"	5/8"	\$112.00	\$106.00	\$94.00
<b>6" High Carbon Steel with Carbide Insert Highway Punch Cutting Edges</b>						
131-7040	3' x 6" with Carbide Insert & Countersunk Holes (special order, 3 week lead time)	36" x 3/4"	5/8"CS*	\$358.32	\$346.85	\$333.59
131-7041	4' x 6" with Carbide Insert & Countersunk Holes (special order, 3 week lead time)	48" x 3/4"	5/8"CS*	\$395.95	\$382.88	\$369.81

# HIGHWAY PUNCH CURB GUARDS

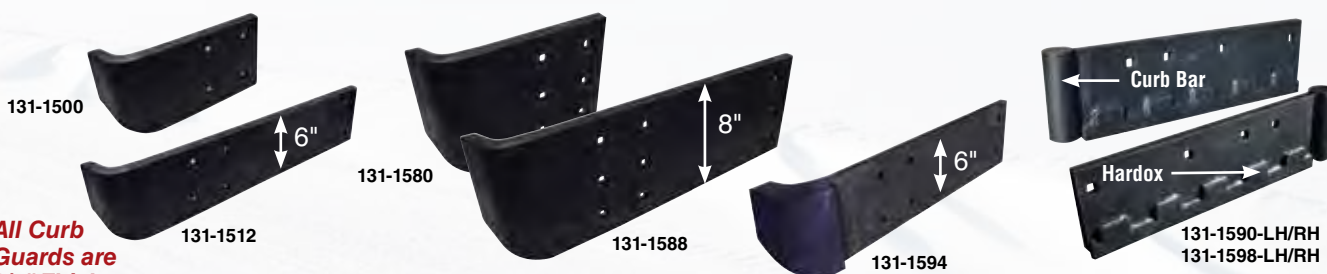

**All Curb  
Guards are  
3/4" Thick**

Part No.	Description	No of Holes	Price	4+ Price	10+ Price
131-1500	6" x 12" Curb Guard, Universal (Fits Left & Right)	4 Hole	\$36.30	\$35.21	\$33.39
131-1512	6" x 23" Curb Guard, Universal (Fits Left & Right)	6 Hole	\$77.60	\$75.27	\$71.39
131-1580	8" x 12" Curb Guard, Universal (Fits Left & Right)	6 Hole	\$52.80	\$51.21	\$49.52
131-1588	8" x 23" Curb Guard, Universal (Fits Left & Right)	9 Hole	\$81.51	\$83.22	\$78.93
131-1594	6" x 22.25" Curb Guard w/ Carbide Hard Facing, Universal (L&R)	6 Hole	\$159.85	\$151.86	\$143.86
131-1590-LH	6" x 22" Left Curb Guard, Hardox & Curb Bar	4 Hole	188.52	176.00	167.15
131-1590-RH	6" x 22" Right Curb Guard, Hardox & Curb Bar	4 Hole	188.52	176.00	167.15
131-1598-LH	6" x 22" Left Curb Guard, Hardox, Carbide Insert & Curb Bar	4 Hole	256.00	239.10	227.07
131-1598-RH	6" x 22" Right Curb Guard, Hardox, Carbide Insert & Curb Bar	4 Hole	256.00	239.10	227.07

**Note:** When mounting Curb Guards over cutting edges with Hardox, an additional backing plate is required, visit us online for details.  
Universals fit both **left** and **right** hand sides.

Manufacturer names, part numbers, and descriptions such as SaltDogg are used for reference purposes only. It is not implied that any part listed is the product of the original manufacturers or approved by any manufacturers. Prices subject to change without notice.



# Rubber Cutting Edges

## Also Used on

- Side by Sides
- Cameleon
- Bombardier
- mb
- Ventrac
- and others
- SW4S
- Pro-Tech

All edges are furnished with 3" long slots for adjustment as the edge wears.



## For Municipal Highway Punch Plows

PART NO.	Hole Pattern	CUTTING EDGE SIZE	PRICE
<b>B-608323</b>	3-3-12 Highway Punch	120" x 10" x 1-1/2"	<b>\$641.95</b>
<b>B-601011</b>	3-3-12 Highway Punch	132" x 10" x 1-1/2"	<b>\$699.95</b>
<b>B-601012</b>	3-3-12 Highway Punch	144" x 10" x 1-1/2"	<b>\$759.95</b>



## For Meyer® Plows

PART NO.	PLOW TYPE	CUTTING EDGE SIZE	REPLACES	PRICE
<b>B-08186</b>	Two Meter	78" x 6" x 1"	08186	<b>\$239.95</b>
<b>155-08187</b>	ST-78	78" x 8" x 1-1/2"	08187	<b>\$334.83</b>
<b>155-08188</b>	ST-84	84" x 8" x 1-1/2"	08188	<b>\$352.83</b>
<b>155-08189</b>	ST-90/C7.5	90" x 8" x 1-1/2"	08189	<b>\$384.83</b>
<b>155-08190</b>	C-8	96" x 8" x 1-1/2"	08190	<b>\$409.84</b>
<b>155-08191</b>	C8.5	102" x 8" x 1-1/2"	08191	<b>\$392.80</b>
<b>155-08192</b>	HM-9	108" x 10" x 1-1/2"	08192	<b>\$601.88</b>
<b>256-08323</b>	HM-10	120" x 10" x 1-1/2"	08193	<b>\$664.88</b>

## For Western® Plows (only fits Standard & Pro Blades)

PART NO.	PLOW	RUBBER SIZE	REPLACES	PRICE
<b>B-608261</b>	6-1/2' Standard	78" x 6 x 1"	608261	<b>\$239.95</b>
<b>256-08263</b>	7-1/2' Standard	90" x 8" x 1-1/2"	608263	<b>\$384.83</b>
<b>256-08291</b>	8' Standard	96" x 8" x 1-1/2"	608291	<b>\$408.83</b>
<b>256-08292</b>	8-1/2' Standard	102" x 8" x 1-1/2"	608292	<b>\$413.60</b>
<b>155-08192</b>	9' Standard	108" x 10" x 1-1/2"	608321	<b>\$601.88</b>
<b>256-08323</b>	10' Standard	120" x 10" x 1-1/2"	608323	<b>\$664.88</b>

## For Fisher® Plows (only fits Standard Blades)

PART NO.	PLOW	RUBBER SIZE	SLOTS	PRICE
<b>315-2220</b>	7-1/2' Plow	90" x 10" x 1-1/2"	8 Slot	<b>\$504.83</b>
<b>315-2225</b>	8' Plow	96" x 10" x 1-1/2"	8 Slot	<b>\$502.83</b>
<b>315-2226</b>	8' Plow	96" x 10" x 1-1/2"	10 Slot	<b>\$536.88</b>
<b>155-08192</b>	9' Plow	108" x 10" x 1-1/2"	11 Slot	<b>\$601.88</b>

## Benefits:

- Cleans slush thoroughly
- Offers great abrasion resistance
- Eliminates rust stains on cement
- Ideal for lighter snow clearing
- Conforms easily to sensitive surfaces
- Stops damage to brick pavers & cobblestone
- Flexible rubber absorbs impacts
- Reduces road shock
- Popular with municipalities



Most Rubber cutting edges include a bolt & nut mount kit. If you need additional bolts see below.

## Additional Bolts and Nuts for Rubber Cutting Edges

<b>BK-3512</b>	8 Pc Kit of 1/2" x 3-1/2" Gr. 5 Carriage Bolts & Nuts	<b>\$12.21</b>
<b>BK-3512-9</b>	9 Pc Kit of 1/2" x 3-1/2" Gr. 5 Carriage Bolts & Nuts	<b>\$12.50</b>
<b>155-9920</b>	1 Pc - 1/2" x 3-1/2" Grade 5 Carriage Bolt	<b>\$1.24</b>
<b>155-9921</b>	1 Pc - 1/2"-13 Nylon Lock Nut	<b>\$0.24</b>
<b>BK-4058</b>	12 Pc Kit of 5/8" x 4" Gr. 5 Carriage Bolts & Nuts	<b>\$29.95</b>
<b>M-1701</b>	1 Pc - 5/8" x 3-1/2" Grade 5 Carriage Bolt	<b>\$2.00</b>
<b>155-9924</b>	1 Pc - 5/8" x 4" Grade 5 Carriage Bolt	<b>\$2.50</b>
<b>M-1702</b>	5/8"-11 Nylon Lock Nut	<b>\$0.65</b>

**Don't see the size you need?**  
We can custom make your Rubber Cutting Edge!



PRICE INCLUDES CUTTING TO LENGTH, AND PUNCHING SLOTS. \*HARDWARE NOT INCLUDED\*

## Rubber Cutting Edge Per Foot

DESCRIPTION	PRICE per FOOT
1" x 6"	<b>\$38.00/ft.</b>
1-1/2" x 8"	<b>\$47.00/ft.</b>
1-1/2" x 10"	<b>\$56.00/ft.</b>



## Rubber Snow Deflectors

**Standard Duty Rubber Deflectors and Kits that fit Meyer Snow Plows**



PART NO.	DESCRIPTION	REPLACES OEM#	PRICE
<b>155-9500</b>	<b>96" x 9"</b> Deflector Kit for ST-78/90, 3/8" Rubber for non commercial plows up to 7.5' (3 springs or less)	12896/12897	<b>\$102.95</b>
<b>155-9505</b>	Replacement Rubber, 96" x 9" X 3/8", for Deflector 155-9500		<b>\$86.09</b>
<b>155-9510</b>	<b>120" x 9"</b> Defl. Kit for C-8.5/HM9/HM1, 3/8" Rubber for commercial plows 8 to 10' (4 springs or more)	12898	<b>\$103.22</b>
<b>1309025</b>	<b>120" x 12"</b> Univ. Super-Duty Deflector Kit, with 1/2" rubber		<b>\$121.03</b>

## Belted Rubber Deflectors

**Heavy-Duty Belted Rubber Snow Deflectors for all Applications**

Made of 3/8" thick reinforced belted rubber.

**Belted Rubber**

Standard 1/2" slots punched 3/4" from top edge. Hardware not included.

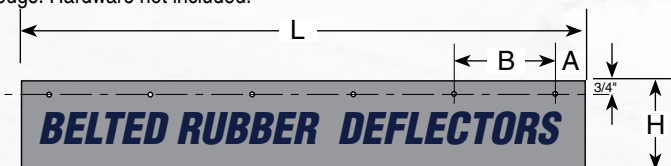

Part No.	Description	L	H	A	B	Slots	Price
<b>STRAIGHT BLADE DEFLECTORS</b>							
<b>1309080</b>	Deflector	80"	7"	2.00"	12.67"	7	<b>\$104.60</b>
<b>1309090</b>	Deflector	90"	7"	3.00"	12.00"	8	<b>\$107.07</b>
<b>1309096</b>	Deflector	96"	9"	2.50"	13.00"	8	<b>\$126.58</b>
<b>1309102</b>	Deflector	102"	9"	2.63"	10.75"	10	<b>\$126.63</b>
<b>1309108</b>	Deflector	108"	9"	2.25"	11.50"	10	<b>\$141.07</b>
<b>1309120</b>	Deflector	120"	12"	3.75"	10.25"	11	<b>\$191.99</b>
<b>1309144</b>	Deflector	144"	12"	universal - not punched			<b>\$182.27</b>
<b>V-PLOW DEFLECTORS</b>							
<b>1309046</b>	V-Deflector	45-3/4"	9"	2.38"	10.25"	5	<b>\$77.25</b>
<b>1309052</b>	V-Deflector	51-3/4"	9"	2.38"	11.75"	5	<b>\$90.12</b>

Manufacturer names, part numbers, and descriptions such as SaltDogg are used for reference purposes only. It is not implied that any part listed is the product of the original manufacturers or approved by any manufacturers. Prices subject to change without notice.

## Snow Plow Deflectors



## Thermoplastic Snow Deflector



**SALE THRU 12/31/24**

Mounts to plows with flat surfaces perpendicular to blade. Hardware included, drilling required.



Mill Supply also stocks the 153-0970-S Thermoplastic Snow Deflector in a 108" length. Please call if you are interested.

**153-0970-S** - 95" Universal, Contoured Thermoplastic Snow Deflector, 95" x 8" x 3/16" with mounting hardware.  
Reg. \$143.12 **SALE PRICE \$132.00**

## Top Deflector for Meyer SV V-Plow

**SALE THRU 12/31/24**



**155-9230** - Replacement top snow deflector used on Meyer 8.5' & 9.5' SV V-plows. Includes metal bracket and 6 bolts for mounting.

Reg. \$63.48  
**SALE PRICE \$60.31**



# Blade Guides & Driveway Markers

## Standard Blade Guides

APPLICATIONS THAT FIT:

MEYER

WESTERN

FISHER

MEYER  
Lot Pro  
Road Pro  
Drive Pro  
DIAMOND



153-0020  
Yellow



153-0040  
Red



256-0330  
Red



153-0060  
Black



153-0065  
Yellow

PART NO. DESCRIPTION

REPLACES OEM# PRICE

### Fits MEYER

153-0020	Blade Guide Kit, 26"L, yellow, with mounting hardware	09916	\$14.54/pr
155-0301	Replacement Tip, sold each (for 100 pcs. order 153-0325)		\$0.54/ea
153-0325	Replacement Tips, box of 100 pcs.	1000	\$21.78/100

### Fits WESTERN

153-0040	Blade Guide Kit, 28"L, red, with mounting hardware	2040	\$15.36/pr
	Fits: Western, Sno-way and Boss		
155-0301	Replacement Tip, sold each.	1000	\$0.54/ea
153-0325	Replacement Tips, box of 100 pcs.	1000	\$21.78
256-0330	Blade Guide Kit, w/flags "Think Snow", 26"L, red, w/mtg. hdwr.		\$32.32/pr

### Fits FISHER

153-0060	Blade Guide Kit, threaded on bottom, 22"L, w/mtg. nuts	A-5108	\$17.15/pr
----------	--	--------	------------

### Fits DIAMOND

153-0065	Blade Guide Kit, 27"L, yellow, with mounting hardware	811000095	\$17.22/pr
----------	---	-----------	------------

## LED Light-up Blade Guides

- Light-up design makes it easier to see your equipment in low visibility conditions.
- Includes wiring harness that is 12 ft. per side with a pre-terminated male bullet connector and ring terminal to connect to the LED guides.
- Uses a stud mount but an optional horizontal mounting bracket is available.
- Compatible with most snow plows and truck bumpers.

These new Illuminated LED Guides make it easier to you see your snow plow or truck bumper in low visibility situations. Whether it's the dead of night or the middle of a blizzard, the light-up guides give you superior control over your equipment. Their unique look is also an eye-catching way to stand out from the competition.

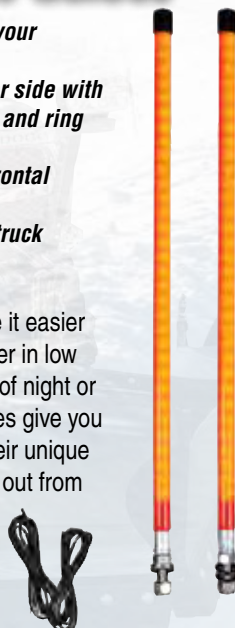

PART NO. DESCRIPTION

PRICE

153-0054	LED Blade Guide Kit, 3/4" x 24", stud base	\$123.93
153-0058	LED Blade Guide Kit, 3/4" x 28", stud base	\$139.00
153-0066	LED Blade Guide Kit, 3/4" x 36", stud base	\$134.85
153-0005	Horizontal Adapter Kit for LED Blade Guides	\$17.46

## High Visibility Blade Guides

COMMERCIAL AND MUNICIPAL



153-0024  
Fluor. Orange



153-0035  
Fluor. Orange



153-0028 - 28"  
Fluor. Orange  
153-0031 - 36"  
Fluor. Orange  
153-0048 - 48"  
Fluor. Orange

Flat  
Bolt-on  
Base



1530036 - 24"  
Fluor. Orange  
1530037 - 28"  
Fluor. Orange  
1530039 - 36"  
Fluor. Orange

Stud  
Base



153-0026  
Yellow

### HIGH VISIBILITY COMMERCIAL & MUNICIPAL MARKERS

PART NO.	DESCRIPTION	DIA.	LENGTH	PRICE
153-0024	Marker Kit, <b>Fluorescent Orange</b>	1/2"	24"	\$20.54/pr
153-0035	Marker Kit, <b>Fluorescent Orange w/refl. decal</b>	3/4"	24"	\$29.40/pr
153-0028	Marker Kit (B2028) <b>Fluor. Orange</b>	3/4"	28"	\$27.23/pr
153-0031	Marker Kit (B2036) <b>Fluor. Orange</b>	3/4"	36"	\$32.29/pr
153-0048	Marker Kit (B2048) <b>Fluor. Orange</b>	3/4"	48"	\$39.94/pr
153-0036	Marker Kit (Stud base) <b>Fluor. Orange</b>	3/4"	24"	\$29.40/pr
153-0037	Marker Kit (Stud base) <b>Fluor. Orange</b>	3/4"	28"	\$33.14/pr
153-0039	Marker Kit (Stud base) <b>Fluor. Orange</b>	3/4"	36"	\$38.47/pr
153-0026	Highway Marker Kit, <b>Yellow</b> w/rubber base	1-1/4"	24"	\$44.15/pr

## Driveway Markers



SAVE  
When you  
Purchase  
in Larger  
Quantities

32"

48"

High-visibility bright orange driveway markers reduce damage day or night. Built tough but flexible, gives professionals the quality product they need at a fraction of the cost. 32" markers are hollow. 48" markers are fiberglass and have a pencil point tip for easy installation.

93-200 - 32"x 5/16" Bright Orange Hollow Driveway Marker

1+ \$0.80 25+ \$0.65 50+ \$0.59 100+ \$0.54

93-250 - 48" x 1/4" Bright Orange Fiberglass Driveway Marker w/ Pencil Point Tip

1+ \$1.00 50+ \$0.88 100+ \$0.77

93-300 - 48" x 5/16" Bright Orange Fiberglass Driveway Marker w/ Pencil Point Tip

1+ \$1.82 50+ \$1.60 100+ \$1.37

93-348 - 48" x 5/16" Blue Fiberglass Driveway Marker w/ Reflector & Pencil Point Tip

1+ \$2.08 50+ \$1.87 100+ \$1.66

98-825 - Driveway Marker Installation Tool, Quickly makes a 3/8" hole, 8" deep. 37" Overall Length. \$35.50

98-825



# Rear View Camera Systems

**Need a Flood Light to see what's behind you?**

**43-810 7" LCD Monitor with Square Work Light Camera System Reg. \$249.47**

**SALE \$209.36**

**NEW**

- 7-inch diagonal TFT LCD monitor.
- High resolution 800x480 display
- Built-in sunshade
- 2 Video Inputs
- Auto day/night brightness adjustment.
- Dual video inputs for multiple cameras.
- Independent camera activation triggers
- Includes swiveled pedestal mount.
- Adjustable brightness and contrast.
- Built-in speakers for in-cab audio.
- Selectable parking grid lines.
- 12-24 VDC operating voltage



**Sale  
thru 12/31/24**

7" LCD Monitor with Square Work Light Camera System and 65-foot harness. This unique flood light system has a high-resolution CMOS color camera built into the light. And... the LED lamp is powered separately from the camera, so this unit can serve as a standalone lighting solution too!



**Sale  
thru 12/31/24**

**System that can handle up to 3 Cameras**

**14-825 Rear View Camera System Reg. \$298.00 SALE \$268.20**

(One Camera Included. For additional cameras, visit us online at millsupply.com)

## 14-825 System Includes:

- **7" TFT LCD Digital Monitor** includes a sun visor and comes with two different mounts. It has a 13 Pin connection that can connect up to the 3 camera wire harness. **One camera included.** Super Sharp Digital Display with built-in distance grid lines and speakers.
- **Color Weatherproof Low profile Backup Camera** with a high impact rating. Includes infra-red lights allowing up to 30 feet of clear vision even on the darkest night. The rear view camera is completely weatherproof, strong and reliable, shock resistant with a 10G impact rating (highest in the industry) and the system comes with a full year warranty.
- 32 foot of Camera Cable
- Remote Control
- All hardware for mounting and installation
- Clear installation instructions with quick and easy wire connectors.

**14-350 Rear View Camera System Reg. \$291.50 SALE \$262.35**

## 14-350 System Includes:

- **7" TFT LCD Digital Monitor** includes a sun visor and comes with a single mount. It has a 8 Pin connection that will connect to the one camera. Super Sharp Digital Display with built-in speakers. Has an 800 x 400 resolution with adjustable contrast, color and brightness.
- **Color Weatherproof Low profile Backup Camera** supports high resolution with infrared features for excellent picture quality even at night. It is completely weatherproof, strong and reliable, and shock resistant. Supports normal or mirror imaging and has a 120 degree lens angle.
- 34 foot of Camera Cable
- Remote Control
- All hardware for mounting and installation
- Clear installation instructions with quick and easy wire connectors.

**System for a Single Camera**



**Sale  
thru 12/31/24**

**Wired Systems**



Shop for  
More Rear View  
Camera Systems  
online at  
MillSupply.com

**Wireless Systems**





# Plow Storage Quick Mount Plow Cart™

Bring your plow to the truck!

The Quick Mount Plow Cart's simple T-design and casters, make the removal of your plow easy and effortless. You no longer need to lift or try to drag around the plow. Plus, by being able to remove your plow in minutes, you can save the life of your truck by stopping the wear and tear of having the plow on during normal everyday use! Easy to assemble, easy to store, and easy to take with you wherever you may need it. Some units incorporate a small hydraulic jack to help in aligning plow.

## APPLICATIONS

### MEYER®

M/D II™ & EZ-MOUNT® PLUS..... **Part No.** 153-0222 **Price** \$375.00

### WESTERN®

ULTRAMOUNT® without backdrag .... 153-0338 \$502.50

ULTRAMOUNT® -V ..... 153-0337 \$569.95

SUBURBANITE™ w/Jack ..... 153-0330 \$569.95

UNIMOUNT® ..... 153-0330 \$569.95

### FISHER®

MINUTE MOUNT® 2 ..... 153-0346 \$352.50

MINUTE MOUNT® 2-V ..... 153-0336 \$379.75

HOMESTEADER™ ..... 153-0330 \$569.95

MINUTE MOUNT® ..... 153-0330 \$569.95

### DIAMOND®

M/D II™ & PLUS ..... 153-0222 \$375.00

### BOSS®

SPORT-DUTY ..... 153-0222 \$375.00

STRAIGHT BLADE..... 153-0330 \$569.95

V-PLOW w/Jack ..... 153-0342 \$596.75

### HINKER®

STRAIGHT BLADE..... 153-0346 \$352.50

V-PLOW w/Jack ..... 153-0342 \$596.75

### SNO-WAY®

ALL 3-POINT HITCH ..... 153-0222 \$375.00

### UNIVERSAL

UNIVERSAL ROL-A-BLADE..... 1310410 \$97.90



- Remove your plow in minutes
- No more lifting the plow by hand
- Easy to move once on the cart
- Less wear & tear on you and your truck
- No hassle to put the plow back on
- Lightweight & easy to store
- Compact and portable

## ROL-A-BLADE Universal Plow Storage



- Comes with 3 dollies
- 350lb capacity per dolly
- Heavy-duty powder coated base
- Independent locking caster
- Less wear & tear on your plow

ROL-A-BLADE Universal Plow Storage Caster Set. Includes 3 easy-to-move dollies with a heavy-duty powder coated base and a molded poly surface to prevent corrosion to your cutting edge.

## Pro-Wings

Reduce trail off and add 20% width to your blade

**BUY 2 AND SAVE**  
Buy 1 set at \$233.28 ea.  
Buy 2 sets at \$212.98 ea.

**PW-22 Pro-Wing Attachment**  
(Includes rubber cutting edges)

Save when you buy 2 sets **\$212.98 ea**

- Adds 20" of blade width
- Reduces plow time 25-50%
- Trail-off is reduced
- Fits 98% of pickup mounted snow plows
- Approx. 2 hour installation time
- 3 pins remove the wings in seconds
- Tripping action is not affected
- Rubber cutting edges are long lasting and prevent damage to wings

Pro-wings cannot be use on Poly Plows and are not recommended for Meyer® 2 Meter, Western® 8-1/2' or, any brand 9' or 10' plows, except the Meyer® 9' plow.

## Replacement Parts for Pro-Wings



153-0099

Pro-Wing Hardware Kit. Includes 4 weldments, 2 large washers, 6 lynch pins, all bolts and nuts. **\$47.13**



153-0098

Four Weldment Pin Brackets **\$24.71**



153-0096

Right Wing passenger side **\$109.72**



153-0095

Left Wing drivers side **\$109.72**



153-0094

Six Lynch Pins **\$6.40**



RE-20500

Rubber Cutting Edge **\$34.97**



**Index of parts that fit Meyer Plows**

A Frame & Sectors .....	13
Blade Guides & Cutting Edges .....	14
Plow Hardware, Springs & Shoes .....	15
Cylinders & Rams, Hydraulic Fluid & Paint.....	16
Hoses, Fittings & Couplers .....	17
Switches & Harnesses .....	18
Battery Cables & Wiring Diagram.....	19
E-47/E-57 Hydraulic Pump Breakdown .....	20-21
E-60 Hydraulic Pump Breakdown.....	22-23
E-58H Hydraulic Pump Breakdown .....	24-25
E-72/E-73 Hydraulic Pump Breakdown .....	26-27
Trouble Shooting and Fluid Maintenance .....	28
Snow Deflectors .....	9

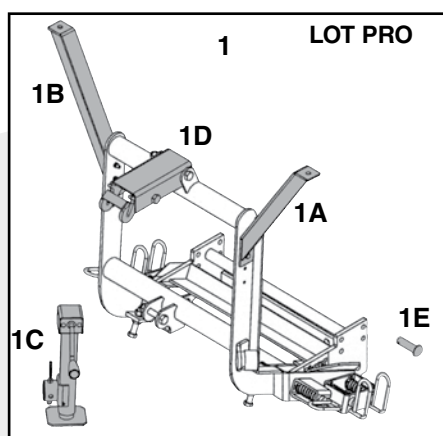

Old Style  
Clevis End View  
MDII™

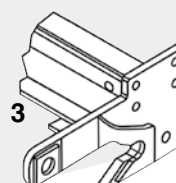
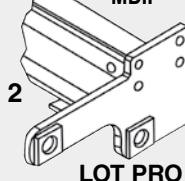

New Style  
Clevis End View  
EZ Mount® Plus  
LOT PRO

Visit us online for more  
detailed illustrations!

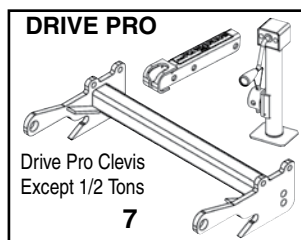
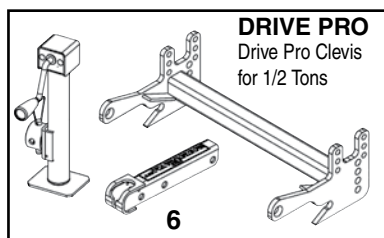
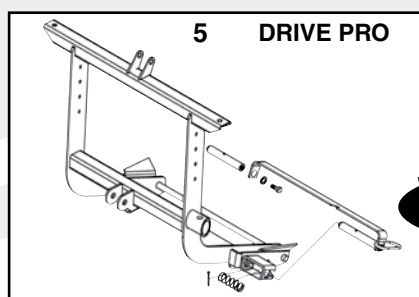

**Mounting Cartons  
EZ Mount Plus  
& MDII  
Do Not  
Include Clevis**

Guide for  
Troubleshooting  
Meyer Plows



**Meyer  
Plows**



LOC. PART NO. DESCRIPTION YEAR PRICE

**E-Z MOUNT® PLUS 'LOT PRO' CLEVIS & LIFT FRAME**

1	160-83468	E-Z Mount® Plus Clevis & Lift Frame, <i>Fits Lot Pro, "ST" "C" Blades</i> (Pump Assy, Lamps & Blade not included)		\$2,002.10
1A	160-88248	Left Light Bracket		\$76.50
1B	160-88247	Right Light Bracket		\$76.45
1C	160-77754	Crank stand		\$153.26
1D	160-80407	Lift Arm		\$159.98
1E	160-77563	1" Diameter x 3" Pin		\$8.06
3	160-80629	Univ. Clevis - EZ Mount Plus, used w/2 blue pins, newer mdl.		\$378.08

**E-Z MOUNT® PLUS 'DRIVE PRO' CLEVIS & LIFT FRAME**

5	160-81018	E-Z Mount® Plus Lift Frame for <i>Drive Pro Blades</i> (uses crank stand)		\$734.76
6	160-83396	E-Z Mount® Plus Clevis Carton for <i>Drive Pro Blades</i> - Half Ton		\$785.94
7	160-83397	E-Z Mount® Plus Clevis Carton for <i>Drive Pro Blades</i> - Except Half Ton		\$525.50

**E-Z MOUNT® PLUS MOUNTING CARTONS that fit CHEVROLET/GMC**

N.I.	160-82880	K1500/2500/3500 series classic 4x4	88-00	\$738.46
N.I.	160-82859	K1500 Series, Silverado/Sierra, Tahoe, Yukon, Subur. 4x4	99-06	\$738.46
N.I.	160-82834	K1500 4x4, November 2006 frame change	07-13	\$738.46
N.I.	160-82805	K1500 4x4	14-18	\$738.46
N.I.	160-82860	K1500 HD Silverado/Sierra 4x4	01-09	\$738.46
N.I.	160-82860	K2500/3500 4x4	99-10	\$738.46
N.I.	160-82825	K2500/3500 4x4	11-19	\$738.46
N.I.	160-82801	K2500 4x4	20-ON	\$738.46

**E-Z MOUNT® PLUS MOUNTING CARTONS that fit DODGE**

N.I.	160-82869	W1500 4x4	02-07	\$738.46
N.I.	160-82827	W1500 4x4	08-12	\$738.46
N.I.	160-82876	W2500/3500 4x4	94-03	\$1,046.15
N.I.	160-82826	W2500/3500 4x4	03-12	\$738.46
N.I.	160-82814	W2500/3500 4x4	13-ON	\$738.46
N.I.	160-82824	W4500/5500 4x4 and 4x2	11-12	\$738.46

**E-Z MOUNT® PLUS MOUNTING CARTONS that fit FORD**

N.I.	160-82873	F150 PU 92-96 and Bronco 1992, 4x4	92-96	\$719.67
N.I.	160-82875	F150 & F250 LD, 4x4	97-03	\$738.46
N.I.	160-82858	F150 PU w/8200 GVWR, 4x4	04-08	\$738.46
N.I.	160-82828	F150, 4x4	09-14	\$738.46
N.I.	160-82807	F150, 4x4	15-ON	\$738.46
N.I.	160-82874	F250 w/4600 lb. front axle. 4x4	92-98	\$738.46
N.I.	160-82871	F350, 4x4	92-98	\$1,046.15
N.I.	160-82837	F250/F350/F450/F550 SuperDuty, 4x4	99-07	\$738.46
N.I.	160-82804	F250-F550, 4x4	17-ON	\$738.46



# Meyer Plows



Guide for  
Troubleshooting  
Meyer Plows

## Blade Guides (For High Visibility Markers see page 10)



LOC.	PART NO.	DESCRIPTION	REPLACES OEM#	PRICE
1	153-0020	Marker Kit	09916	\$14.54/pr
2	155-0301	Replacement Tip (each)	N/A	\$0.54

## Straight Cutting Edges - High Carbon Steel

10

### Also fits Lot Pro & Road Pro

Top Punched

LOC.	PART NO.	DIMENSIONS	INCLUDES BOLTS	NO. OF HOLES	HOLE SIZE	REPLACES OEM#	PRICE
10	155-9005	78" x 6" x 3/8"	N	6	1/2"	09100	\$135.95
10	155-9005-K	78" x 6" x 3/8"	Y	6	1/2"	09100	\$141.21
10	155-9010	72" x 6" x 3/8"	N	7	1/2"	09130	\$126.95
10	155-9015	78" x 6" x 3/8"	N	8	1/2"	09131	\$135.95
10	155-9015-K	78" x 6" x 3/8"	Y	8	1/2"	09131	\$143.08
10	155-9017	78" x 6" x 1/2"	N	8	1/2"	09131	\$170.95
10	155-9017-K	78" x 6" x 1/2"	Y	8	1/2"	09131	\$178.08
10	155-9020	84" x 6" x 3/8"	N	7	1/2"	09132	\$143.95
10	155-9020-K	84" x 6" x 3/8"	Y	7	1/2"	09132	\$151.08
10	155-9025	90" x 6" x 3/8"	N	8	1/2"	09796	\$152.48
10	155-9025-K	90" x 6" x 3/8"	Y	8	1/2"	09796	\$159.61
10	155-9030	90" x 6" x 1/2"	N	8	1/2"	09796HD	\$200.60
10	155-9030-K	90" x 6" x 1/2"	Y	8	1/2"	09796HD	\$207.73
10	155-9035	96" x 6" x 1/2"	N	8	1/2"	09133	\$211.97
10	155-9035-K	96" x 6" x 1/2"	Y	8	1/2"	09133	\$219.10
10	155-9040	102" x 6" x 1/2"	N	9	1/2"	09134	\$223.38
10	155-9040-K	102" x 6" x 1/2"	Y	9	1/2"	09134	\$230.48
10	155-9045	108" x 6" x 1/2"	N	11	5/8"	07259	\$226.43
10	155-9045-K	108" x 6" x 1/2"	Y	11	5/8"	07259	\$245.69
10	155-9050	120" x 6" x 1/2"	N	12	5/8"	07235	\$239.60
10	155-9055	120" x 6" x 5/8"	N	12	5/8"	07235	\$299.95

Cutting Edges are heavy and require extra shipping charges, please call.

## V-Blade Cutting Edges - High Carbon Steel

11

Center Punched

LOC.	PART NO.	DIMENSIONS	BLADE SIZE	NO. OF HOLES	HOLE SIZE	REPLACES OEM#	PRICE
11	155-9002	48" x 6" x 1/2"	8-1/2'	7	5/8"	09484	\$118.53
11	155-9003	54" x 6" x 1/2"	9-1/2'	7	5/8"	09485	\$133.73
11	155-9004	60" x 6" x 1/2"	10-1/2'	8	5/8"	09486	\$159.59

## Cutting Edge Bolts and Nuts



LOC.	PART NO.	DESCRIPTION	REPLACES OEM#	PRICE
15	155-0070	Set of 6 (Two Meter), 1/2" x 2" USS	08486	\$8.95
15	155-0078	Set of 8, 1/2" x 2" USS		\$9.50
15	155-0075	Set of 9, 1/2" x 2" USS (ST78/C-8.5)	08184	\$11.60
15	155-0080	Set of 12, 5/8" x 2-1/2" USS (M-9/M-10)	08318	\$23.95

## Carbide Anti-Wear Plates

Extend life to your cutting edge



Carbide Anti-Wear Plates mount over your existing blade, wearing the hard carbide edge instead of your steel cutting edge.

### Carbide Anti-Wear Plates

- Extend life to your cutting edge
- Reduce blade wear
- Reduce blade changes
- Two sizes: 6" x 6" or 15" x 6"



155-0601	Carbide Wear Plate, 6" x 6" Pre-punched for 1/2" bolts. Fits: 155-9010/9015/9017/9020/9025/9030/9035/9040	\$64.80
256-0652	Carbide Wear Plate, 6" x 6", Pre-punched for 5/8" bolts Fits: 155-9045/9050/9055/9002/9003/9004	\$63.00
155-1510	Carbide Wear Plate, 15" x 6", Pre-punched for 1/2" bolts Fits: 155-9010/9015/9017/9020/9025/9030/9035	\$139.59

## Rubber Cutting Edges

All edges are furnished with 3" long slots for adjustment as the edge wears.

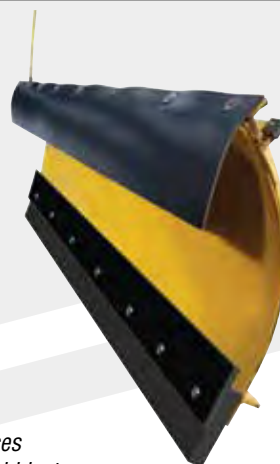
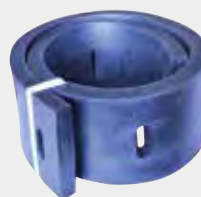

### Benefits:

- Cleans slush thoroughly
- Ideal for lighter snow clearing
- Conforms easily to sensitive surfaces
- Stops damage to brick pavers & cobblestone
- Flexible rubber absorbs impacts

Rubber cutting edges include a bolt & nut mount kit.



PART NO.	PLOW TYPE	CUTTING EDGE SIZE	REPLACES	PRICE
B-08186	Two Meter	78" x 6" x 1"	08186	\$239.95
155-08187	ST-78	78" x 8" x 1-1/2"	08187	\$334.83
155-08188	ST-84	84" x 8" x 1-1/2"	08188	\$352.83
155-08189	ST-90/C7.5	90" x 8" x 1-1/2"	08189	\$384.83
155-08190	C-8	96" x 8" x 1-1/2"	08190	\$409.84
155-08191	C8.5	102" x 8" x 1-1/2"	08191	\$392.80
155-08192	HM-9	108" x 10" x 1-1/2"	08192	\$601.88
256-08323	HM-10	120" x 10" x 1-1/2"	08193	\$664.88



# Meyer

## Plows

Guide for  
Troubleshooting  
Meyer Plows



### Plow Hardware

King Bolts  
attach to the  
A-frame to  
the pivot bar



Visit us online for  
detailed illustrations!

LOC.	PART NO.	DESCRIPTION	REPLACES OEM#	PRICE
1	97-360	5/8" x 5-1/2" Grade 5 Bolt for top of pump		\$3.28
2	M-1701	5/8" x 3-1/2" Grade 5 Bolt for bottom of pump		\$2.00
3	155-0120	5/8" x 2-3/4" King Bolt Assembly with nut	09122	\$2.95
3	155-0125	3/4" x 3-1/2" King Bolt Assembly with nut	09125	\$3.96
4	155-0126	5/8" x 5-1/2" King Bolt with grease fitting	13591	\$46.73
5	M-1702	5/8-11 Nylon Lock Nut for 97-360, 155-0126		\$0.65
6	155-0130	(2) Pivot Pin w/Cotter, non greaseable	08554	\$19.19/pr
7	155-0131	(2) Pivot Pin, Greaseable (fits ST, C, HM)	08554	\$25.33/pr
8	155-0137	5/8" x 7" Pivot Pin, Drive Pro	22720	\$16.62
9	155-0134	Pivot Bolt, Greaseable for TM (5/8" x 7.25")	13598	\$102.69/ea
10	155-0135	(2) Pivot Pin Tube	12149	\$24.00/pr
11	155-0140	(2) Washer - for Tube	07141	\$7.95/pr
12	155-0145	(2) Hinge Pins 5/8" w/Linch Pins	08562	\$7.33/pr
13	155-0235	Linch Pin Only, 1/4"	22083	\$0.95
14	155-0147	Connecting Pin Assy, Blue	11859	\$23.09
14	155-0149	Connecting Pin Assy, Yellow	11860	\$23.62
15	315-0140	Spring for Connecting Pin		\$1.36
16	256-0160	Hairpin Cotter	08543	\$0.63
17	AV-8495-P	Cotter Pin, 3/16" x 1-1/2"	20406	\$0.18
18	HPL-58	5/8" Universal locking hitch pin		\$14.83
19	155-9253	7/16" U Bolt		\$1.98

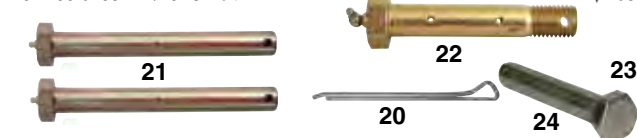

### LOT PRO & ROAD PRO PIVOT PINS AND KING BOLTS

LOC.	PART NO.	DESCRIPTION	REPLACES OEM#	PRICE
20	AV-8495-P	Cotter Pin, 3/16" x 1-1/2"	20406	\$0.18
21	155-0127	(2) - 1" x 8-3/4" Pivot Pins w/grease fitting	22375	\$72.87
22	155-0128	1" x 5-1/2" King bolt w/grease fitting	22398	\$65.81
23	155-0129	1" Slotted Hex Nut for 155-0128	22274	\$2.82
24	155-0136	1" x 3-5/15" Center Hex Head Pivot Pin	22331	\$26.42

### Trip Springs and Eye Bolt



LOC.	PART NO.	DESCRIPTION	REPLACES OEM#	PRICE
25	155-0105	Eyebolt with 2 Nuts and Lockwasher	09124	\$4.70
26	155-9110	Trip Spring (REG. \$23.95)	07017	SALE \$21.56
27	155-9115	Trip Spring, TM & STL & Drive Pro	12978	\$28.85
28	155-9120	Trip Spring, Super V & Super V2	17215	\$30.36



**Replacement Meyer Rebuild Kit - For ST- Series, ST-7.5 Classic.**

OEM# 08166

155-8166 \$43.47

**NEW**

### Shoes and Parts



LOC.	PART NO.	DESCRIPTION	REPLACES OEM#	PRICE
30	155-9200	Runner Assy, Drive Pro, TM & STL model Spindle Dim: 3/4" x 7-1/2"; Disc Dia: 4-7/8"	09127	\$50.12
31	155-9205	Shoe Assembly ST-78/C-8.5	09126	\$35.99
32	155-9215	Runner Only ST-78/C-8.5	07006	\$26.71
33	155-9210	Shoe Assembly HM-9/HM-10	09592	\$69.42
34	155-9220	Runner Only HM-9/HM-10	07086	\$49.40
35	155-9225	Spindle Only ST-78/HM-10, 1-3/16" dia.	12057	\$17.46
36	155-9227	Shoe Assembly Lot Pro	09362	\$97.19
37	315-0120	7/16" Linch Pin (Fits BPC Spindle)	20420	\$0.94
37	155-0235	1/4" Linch Pin (Fits OEM Spindle)	22083	\$0.95
38	155-0240	Washer	20363	\$0.95
39	155-0188	Jack Stand	22245	\$75.14

### Underseat Emergency Repair Kit for Meyer Plows

Kit contains the most frequently used on-the-job repair parts and are packaged in a polyethylene box designed for under the seat storage.



#### BRC-01-M

Kit contains: Trip Spring, Eyebolt w/nuts, Hinge Pins w/clips, 45" Hose, Motor Solenoid, 90° Swivel Elbow, Quick Coupler. **\$139.00**



# Meyer Plows



Guide for  
Troubleshooting  
Meyer Plows

## Power Angling & Lift Cylinders



LOC.	PART NO.	DESCRIPTION	REPLACES OEM#	PRICE
1A	155-9260	Angling Cylinder, 1-1/2" Ram x 10", 1/4" NPT Hose Port (2 or 3 springs, TM/ST/STL)	05810	\$116.78
1B	155-9264	Angling Cylinder, 1-1/2" Ram x 10" Cross drilled, w/9/16"-18 hose port with 1/4" NPT adapter	05887/07968	\$152.82
1C	155-9265	Angling Cylinder, 1-1/2" Ram x 12" (4 springs, C series), 1/4 NPT Hose Port	05437	\$112.22
1C	155-9267	Angling Cylinder, 1-1/2" Ram x 12"	05755	\$623.95
1D	155-9270	Angling Cyl, 1-1/2" Ram w/2" x 12" Bore (6 spring, HM series), 1/4 NPT Hose Port	05752	\$184.31
1E	155-5815	Lift Cylinder, 1-3/4" Ram x 8"	05815	\$151.08
1E	155-5817	Lift Cylinder Basic, 1-3/4" Ram x 8"	05818	\$385.45
1F	155-5880	Angling Cylinder, 2" Ram x 9-3/4"	05880	\$144.14
1G	155-5756	Angling Cylinder, 1-1/4" Ram x 12"	05756	\$144.06
2A	155-9275	Lift Cyl, 1-1/8" Ram x 6", 1/4" NPT Hose Port	05984	\$127.03
4	160-77539	Rigid Elbow w/9/16"-18 thread, 90 degree	22460	\$8.45
5	M-1701	5/8" x 3-1/2" Gr. 8 Bolt (each)	N/A	\$2.00
6	M-1702	5/8" Nylon Locknut (each)	N/A	\$0.65

## Seal Kits and Packing Nuts for Angling Cylinders



LOC.	PART NO.	DESCRIPTION	REPLACES OEM#	PRICE
9	256-0405*	Seal Kit 1-1/2" RAM	07705	\$11.95
9	155-0405	Seal Kit 2" RAM	07799	\$13.16
10	155-0410	Packing Nut 1-1/2" RAM	07805	\$26.23
10	155-0415	Packing Nut 2" RAM	07806	\$32.78

\* This is a universal seal kit. You may or may not use all seals included.

## Hose Conversion Kit for Meyer



BEFORE



AFTER

Changing your swivel fittings to rigid fittings brings you these advantages...

- Stop the breakage and leaks from swivel fittings
- Cleaner look - No more hose left on truck when plow is off.
- Standardize all your pumps so they are interchangeable (even E-47 to E-60) by using this conversion.
- Easier to Connect or Disconnect Hoses



If you need a quick coupler, order 155-0377 separately

155-9380 Kit Includes (2) 155-9390 hoses; (3) 256-0370 tall elbow; (1) 256-0365 short elbow; (2) 324-0128 dust plug.

PART NO.	DESCRIPTION	PRICE
155-9380	Hose Conversion Kit for Meyer	\$76.87
155-0377	Hydraulic Quick Coupler, Pin Style	\$13.95

## Hydraulic Fluid & Paint

**SPECIAL SALE!**  
**UNTIL CURRENT STOCK RUNS OUT**

155-9450 1 QT \$9.95

155-9460 1 CASE (12 QT) \$111.69

Our Hydraulic fluid replaces Meyer 15134, Western 49311, Fisher 28531, Buyers 1307005, Boss HYD01835 and Sno-Way 9600529

17



18



19



Sold per can

LOC.	PART NO.	DESCRIPTION	OEM#	REG PRICE	SALE
17	155-9450	Hydraulic Fluid, 1 Quart	15134	\$11.95/qt	\$9.95
17	155-9460	Hydraulic Fluid, 1 Case = 12 Quarts	15487	\$131.40/case	\$111.69
18	155-9470	Genuine Meyer Hydraulic Fluid, 1 Quart	15134	\$15.95/qt.	
19	155-0550	Yellow 11 oz. aerosol paint, sold per can	08677	\$32.81 ea.	

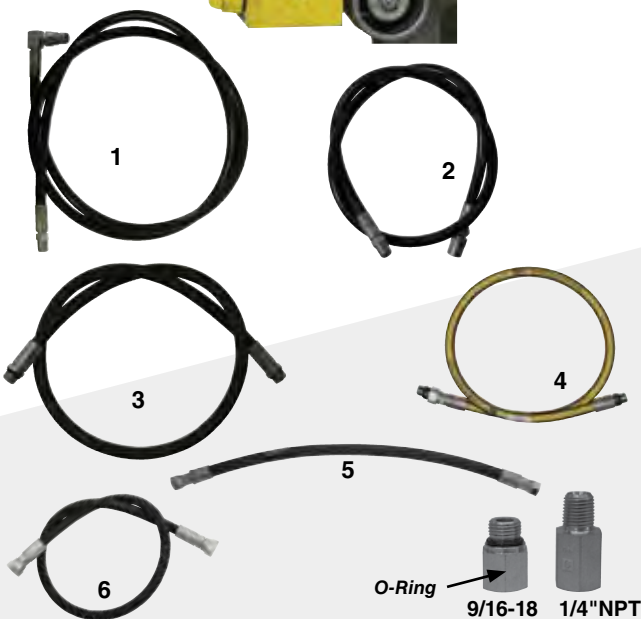

Guide for  
Troubleshooting  
Meyer Plows**Hoses**

LOC. PART NO.	DESCRIPTION	REPLACES OEM#	PRICE
1 155-9350	45" Hose w/1 Swivel, 1/4" Male NPT	21856	\$15.50
1 155-9355	65" Hose w/1 Swivel, 1/4" Male NPT	21866	\$18.28
1 155-9365	70" Hose w/1 Swivel, 1/4" Male NPT	21868	\$19.95
2 155-9390	45" Hose, 1/4" Male/Female NPT	22144	\$16.50
3 155-9391	33" Hose with 9/16-18 Male/Male	22395	\$24.95
3 155-9392	39" Hose with 9/16-18 Male/Male	22396	\$25.95
4 22461	38" Hose, 9/16-18 Male/Female Genuine Meyer with extra male adapter	22461	\$57.54
5 155-2886	22" Hose, 3/8" Female to Female FE ORF SWVL	22886	\$32.96
6 155-2884	33" Hose, 1/4" Female to Female FE ORF SWVL	22884	\$30.86
6 155-9293	38" Hose, 1/4" Female to Female FE ORF SWVL	22921	\$31.81

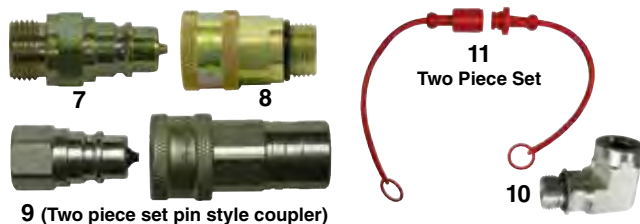
**Couplers "Pin Style"**  
Compatible with low spill couplers

LOC. PART NO.	DESCRIPTION	REPLACES OEM#	PRICE
7 155-0365	Pin Style Coupler, 3/4-16 Male on valve block	22293	\$34.80
8 155-0366	Pin Style Coupler, 3/4-16 Female on valve block	22294	\$38.12
9 155-0377	Pin Style Quick Coupler Set, 1/4 NPT Male/Female		\$13.95
10 155-0367	Rigid Elbow, 90 Degree for 155-0366	22295	\$11.08
11 324-0122	Dust Plug, 2 pc. set		\$8.20

**Fittings and Couplers**Visit us online for  
detailed illustrations!**31229**  
\$5.58/1oz.

We don't recommend using Teflon® Tape on pipe thread joints. Tape will eventually break down and contaminate your system. Instead use a Liquid Teflon Pipe Joint Compound. We carry #31229 \$5.58/1oz.

LOC. PART NO.	DESCRIPTION	REPLACES OEM#	PRICE
11 324-0122	Dust Plug, 2 pc. set, for 155-0375 coupler (will not fit 159-xxxx couplers listed below)		\$8.20
12 155-0370	Swivel Ell, 90 degree	21855	\$8.36
13 256-0370	Rigid Elbow, 90 degree, Tall	21857	\$9.18
14 256-0365	Rigid Elbow, 90 degree, Short	22141	\$5.50
15 159-2866	Elbow, 90°, 3/8 SAE male x 3/8 ORF male	22866	\$34.95
16 155-0385	Adaptor, 9/16-18 Male, 1/4 Female NPT		\$2.76
17 155-0379	Adaptor Fitting to use on new block to enable the use of Aftermarket Coupler (155-0375) 3/4-16 x 1/4 NPT		\$8.95
18 155-0375	Quick Coupler (not compatible with "Low Spill" style)	15072	\$14.00
20 155-0381	Adaptor, 9/16-18 Male x 1/4 Male NPT		\$2.25
21 155-0383	Adaptor, 9/16-18 Female to 1/4 Male NPT		\$3.95
22 159-0745	Coupler, Female half, fits E-58 pumps	22445	\$66.62
23 159-0742	Coupler, Male half, fits E-58 pumps	22442	\$58.06
24 159-0743	Coupler, Female half, 9/16-18 Female thread	22443	\$47.50
25 159-0744	Coupler, Male half, 9/16-18 Female thread	22444	\$51.94

Manufacturer names, part numbers, and descriptions such as Meyer are used for reference purposes only. It is not implied that any part listed is the product of the original manufacturers or approved by any manufacturers. Prices subject to change without notice.



# Meyer Plows



Guide for  
Troubleshooting  
Meyer Plows

## Switches and Harnesses

### Toggle Lift and Angle Switches

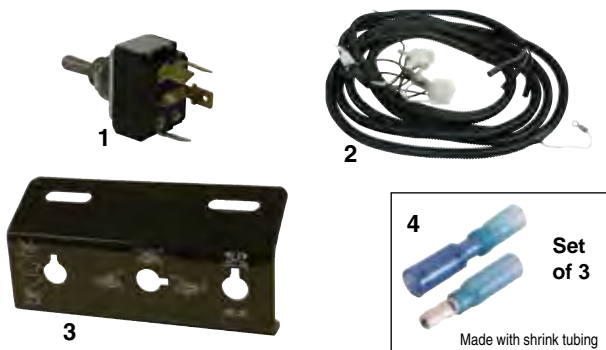

LOC.	PART NO.	DESCRIPTION	REPLACES OEM#	PRICE
1	155-0610	Angle Switch for E-47	21918	\$42.20
1	155-0615	Lift Switch for E-47	21919	\$19.72
2	155-0630	Fuse & Harness Assy, for E-47	15478	\$81.90
3	155-0620	Switch Plate (without Switches)	15656	\$34.46
4	155-0730	Bullet Terminals to repair plow harness & coil ends, set of 3		\$5.67

LOC. - Location on Drawing

### Slick Stick Switches

#### Slick Stick Access.

#### Slick Stick Kit

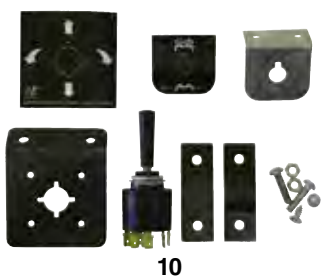

LOC.	PART NO.	DESCRIPTION	REPLACES OEM#	PRICE
10	155-0710	Slick Stick Kit (less harness)	08574	\$105.49
11	155-0715	Harness Only for Slick Stick	15680	\$185.56
12	155-0720	Switch Only for Slick Stick	22092	\$60.67
13	155-0721	Decal for Single Lever Control	22090	\$7.60
14	155-0725	Slick Stick Bracket Only	15673	\$2.33

LOC. - Location on Drawing

## Solenoid



LOC.	PART NO.	DESCRIPTION	REPLACES OEM#	PRICE
16	155-0605	Motor Solenoid - 3 Post	15370	\$17.18
17	155-0607	Motor Solenoid - 4 Post	15370	\$31.27

### Pistol Grip Controllers



LOC.	PART NO.	DESCRIPTION	REPLACES OEM#	PRICE
18	155-3037	Snowplow hand controller, 12 Pin, V-Blade	23037	\$231.75
20	22690	Pistol Grip Controller w/Adapter & Diode	22690	\$352.20
21A	22717	Adapter for Pistol Grip Controller	22717	\$22.51
21B	15059	Diode for Motor Solenoid, Touch Pad & Pistol Grip	15059	\$10.93
22	155-0626	Membrane Switch, has square plug (155-0631 Adapter needed to convert to round plug)	22154	\$184.31
24	1306901	Hand Held Remote, Straight Blade Plows, with square plug	22154	\$265.77
25	155-0632	Harness for Membrane Switch, fits <b>Classic</b> (fits rectangular plug style switch)	15764	\$75.07
25	155-0629	Harness for Membrane Switch, fits <b>Classic</b> (fits round plug style switch)	15725	\$79.43
26	160-77737	Harness with square plug, <b>plow side</b> , fits <b>Plus</b> Single wire coil	22262	\$243.62
26B	160-77736	Weather cover, hydraulic side, fits 160-77737		\$5.54
27	160-77738	Harness with square plug, <b>vehicle side</b> , fits <b>Plus</b> Short 36" wire harness	22261	\$222.08
27B	160-77720	Weather cover, vehicle side, fits 160-77738		\$6.00
26	160-77396	Harness with square plug, <b>plow side</b> , fits <b>Plus</b> Deutsch coil connectors	22604	\$443.61
28	160-77389	Harness with square plug, <b>vehicle side</b> , From controller to pump harness. Fits # 20, 22 & 24 controllers	22610	\$785.97
30	160-77307	Harness with round plug, <b>plow side</b> , 20 pin Has trailer style plug & Deutsch coil connectors, fits <b>Plus E58H</b>	22692	\$181.85
31	160-77308	Harness with round plug, <b>vehicle side</b> , 20 pin, <b>Plus</b> . Has trailer style plug. From controller to pump harness, only Pistol Grip Has replaceable pin ends, see part 160-01576	22691	\$532.08
32	160-91797	Bracket kit for round plug	08202	\$56.86
33	160-84087	Coil adaptor harness. Converts single wire coil harness to Deutsch coil	15912	\$31.16
34	160-01576	Replacement pins on truck side for 160-77308	8423	\$49.79

LOC. - Location on Drawing — N.I. - Not illustrated



**Cables, Battery Connector and Plug Assembly****Quick Disconnect Cables****Hard Wire Cables**

Guide for  
Troubleshooting  
Meyer Plows

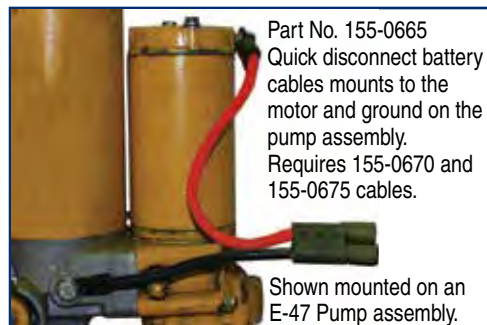
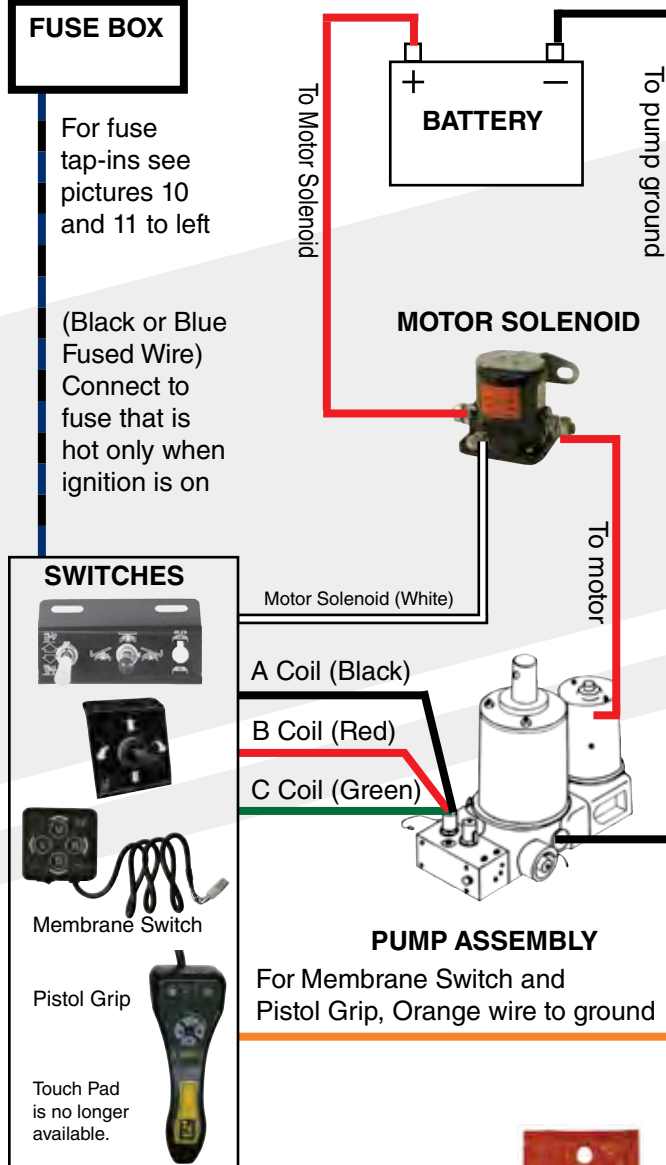
**Wiring Diagram**

09880 - Dielectric Grease, 5 gram (Single use pouch) Provides a moisture-proof barrier that lubricates and protects electrical equipment from salt, dirt and corrosion. \$1.79

LOC.	PART NO.	DESCRIPTION	REPLACES OEM#	PRICE
<b>QUICK DISCONNECT BATTERY CABLES</b>				
Kit	155-0680	Cable Kit with Single Ground		\$90.92
Includes: 155-0660, 155-0665, 155-0670, 155-0675				
Kit	155-0685	Cable Kit with Dual Ground		\$97.97
Includes: 155-0660, 155-9910, 155-0670, 155-0675				
1	155-0645	Connector for Side Post Battery	21976	\$3.50
2	155-0660	Power Cable 36", hard wire (Red)	05024	\$11.39
3	155-0665	Cable and Plug Assy.	15670	\$24.34
4	155-9910	Cable & Plug Assy. for 155-9885 double stud motor	15811	\$31.39
5	155-0670	Power Cable 63", (Red)	15671	\$29.69
6	155-0675	Ground Cable 53", (Black)	15672	\$28.13
<b>HARD WIRE BATTERY CABLES</b>				
7	256-0540	Ground Cable 60" (Black)	55984	\$21.58
8	256-0543	Battery Cable 60" (Red)	25635	\$22.00
9	256-0545	Battery Cable 22" (Red)	22511	\$18.03
10	43-029	AGC® Fuse tap-in		\$0.26 ea
11	43-028	ATC® / ATO® Fuse, .250 tap-in		\$10.33 ea



**MEYER® E-47,E-47H  
& E-57,E-57H Pumps**

The complete E-47 & E-57 units are no longer available. All complete units are now replaced with the E-58H.

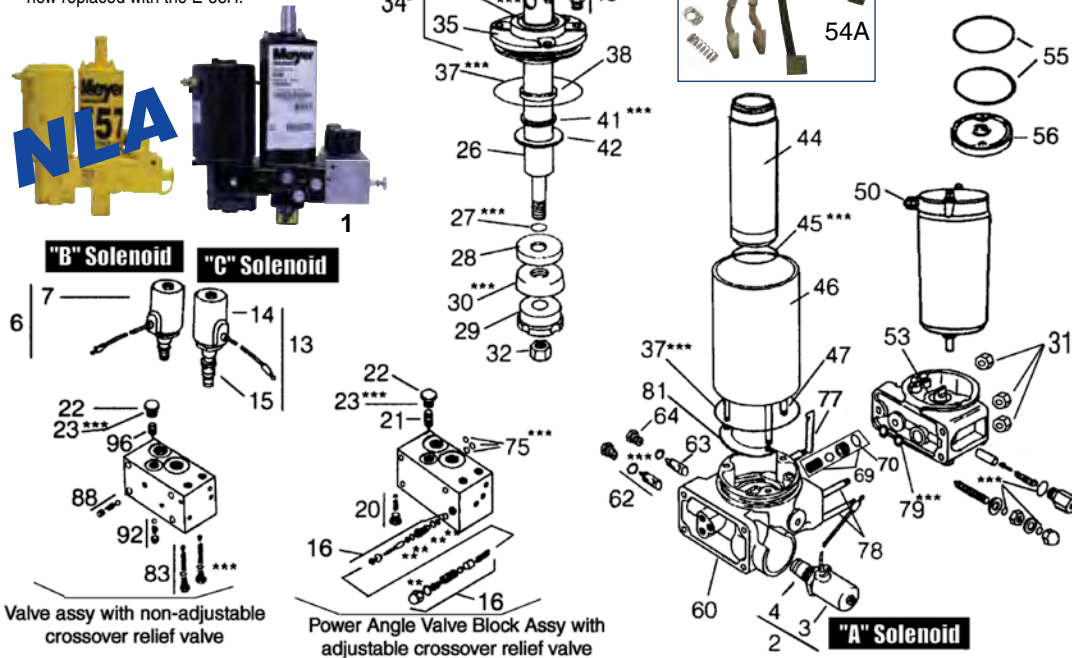
**For E-58H Parts  
See Page 24**

The replacement parts listed for the motor (50) and the pump assembly (66) are for the E-47 only. All other parts shown will fit the E-47 and E-57. A retro fit kit is available to convert your pump to an E-57. (Part #155-9802) This kit will increase the speed of your pump assembly.

**Parts fit all E-47, E-47H, E-57, E-57H units unless noted**

LOC.	PART NO.	DESCRIPTION	REPLACES OEM#	PRICE
1	155-9801	<b>E-58H ELECTRO LIFT™ POWER UNIT (replaces E47, E57 &amp; E60)</b>	15995	\$2,392.24
		Includes cover and strap, adapters for older couplers & coil harness adapter		
1B	159-0701	Valve Assy with coupler, 12V	15967	\$1,304.20
1C	155-9802	<b>E-57 Retro Fit Kit; Motor, Pump, (3) 155-0818 Studs &amp; O-rings #70 &amp; 79</b>	15869	\$1,395.77
N.I.	155-0818	Allen Head bolt to install sump to base on E57 (3 required)	22339	\$0.60
2	155-0802	"A" Solenoid Valve Assy, uses 3/8" wrench size, black wire	15356	\$82.35
3	155-0803	"A" Coil, uses 3/8" wrench size, black wire	15392	\$15.95
4	155-0804	"A" Valve, used with 155-0803	15393	\$68.95
N.I.	155-0805	"A" Solenoid Valve Assy, uses 1/2" wrench size, black wire	15661	\$95.91
N.I.	155-0806	"A" Coil, uses 1/2" wrench size, black wire	15659	\$17.93
N.I.	155-0807	"A" Valve, used with 155-0806	15660	\$80.95
N.I.	155-0808*	"A" Seal Kit	15431	\$4.32
6	155-0812	"B" Solenoid Valve Assy, red wire	15357	\$124.06
7	155-0813	"B" Coil, Red Wire	15382	\$18.95
N.I.	155-0814	"B" Valve (has 1/4-20 top thread)	15380	\$108.95
N.I.	155-0815*	"B" Seal Kit	15432	\$6.25
N.I.	155-0816	"B" Solenoid Ball & Spring Kit	15576	\$18.95
13	155-0820	"C" Solenoid Valve Assy, green wire	15358	\$121.15
14	155-0821	"C" Coil, Green Wire	15430	\$19.95
15	155-0822	"C" Valve Cartridge	15381	\$104.95

**Lower & Float****Raise****Angle Right****\* When Angling Left, only the Motor Runs \***

N.I.	155-0823*	"C" Seal Kit	15433	\$8.76
16	155-0655	Crossover Valve Kit	15606	\$68.95
16	159-0774	Crossover Valve Kit, One Piece Design	15974	\$133.04
N.I.	155-0830*	<b>Crossover Seal Kit,</b> Includes seals denoted with " ** " on drawing	15610	\$6.82
N.I.	155-0831*	<b>Seal Kit, Includes seals denoted with " *** " on drawing</b>	15254	\$18.95
N.I.	155-0832	<b>Master Seal Kit</b> (denoted with a " * " following the Part No.)	15456	\$28.12
20	155-0833	Pilot Check Valve Kit (ball, spring, plug)	15639	\$53.28
21	155-0835	Piston	15609	\$71.69
22	155-0836	Plug, Valve Block	15359	\$11.04

LOC. - Location on drawing N.I. - Not illustrated

\* Parts included in Master Seal Kit

**1B**

**155-9480 - DIPSTICK AND FUNNEL KIT**  
Accurately fill and check hydraulic oil in your E-47/57/58 or E-60 pump. **\$4.20**

# MEYER® E-47,E-47H & E-57,E-57H Pumps

Guide for  
Troubleshooting  
Meyer Plows



**Meyer**  
**Plows**

## Service Manual for E-46, 47 & 57 Electro-Lift Power Units



Part No. 155-9947 \$10.95



50 Bosch Type Motor



155-9885 Double  
Stud motor with  
ground wire. Only  
used on 155-9804  
Pump Assembly (see  
kit '1C' on previous  
page).

51



52



155-0880 Base &  
Strainer Assy

60



155-9804 Pump  
Assembly

66



Search for E-47, E-47H, E-57,  
& E-57H parts on our site

**TIP** - Remove unit from vehicle in the off season and store indoors. Raise ram all the way up and coat exposed ram with grease.

Visit us online for  
detailed illustrations!

### Parts fit all E-47, E-47H, E-57, E-57H units unless noted

LOC.	PART NO.	DESCRIPTION	REPLACES OEM#	PRICE
23*	155-0837	O-Ring 9/16 I.D.	15126	\$0.57
24	155-0838	5/16" Nyltite Seal	21929	\$0.79
25	155-9838	<b>RAM ASSEMBLY</b> Complete Includes 26,27,28,29,30,32 (Fits E46, E47 & E57)	15335	\$171.46
26	155-0839	Ram Electro Touch, 6" stroke (Fits E46, E47 & E57)	15208	\$39.95
26	155-0840	Ram Electro Touch, 8" stroke, (Fits E47H & E57H)	15206	\$43.95
27	155-0841*	O-Ring 7/16 I.D.	15125	\$1.17
28	155-0842	Piston	15158	\$23.79
29	155-0843	Piston Follower	15219	\$45.45
30	155-0844*	Packing Cup	15162	\$6.39
31	97-542P	5/16-24 Nylon Lock Nut for stud, each		\$0.14
32	M-1689-P	Locknut, 1/2"-13	20316	\$0.56
34	155-0859	Cover Kit (Top Cap Kit) Incl: 24, 31, 35, 40 & 41		\$43.56
35	155-0855	Cover and Wiper Assy. Incl: 35, 36, 37 & 38	15194	\$31.87
36	155-0856	Wiper	05119	\$3.00
37	155-0857*	O-Ring 3-1/2" I.D.	15131	\$1.95
38	155-0858	Sleeve	15199	\$19.08
40	155-0650	Pressure Relief Valve w/Bushing	08473	\$7.50
41	155-0860*	1-1/8" I.D. O Ring	15198	\$1.92
42	155-0861	Washer	15209	\$13.04
44	155-0862	Cylinder (Fits E46, E47 & E57)	15207	\$91.51
44	155-0852	Cylinder (Fits E47H & E57H)	15205	\$61.03
45	155-0863*	O-Ring, 1-15/16" I.D.	15163	\$1.49
46	155-0864	Cylinder Tank, 6-1/8" Tall (Fits E46, E47 & E57)	15045	\$87.36
46	155-0854	Cylinder Tank, 8-1/8" Tall (Fits E47H & E57H)	15204	\$56.07
47	155-0865	Stud (Fits E46, E47 & E57)	15042	\$9.60
47	155-0867	Stud (Fits E47H & E57H)	15203	\$6.70
50	MM-054	<b>MOTOR BOSCH TYPE</b> (Fits E46, E47 & E47H )	15054	\$110.95
51	155-9885	<b>DOUBLE STUD MOTOR</b> (Fits E57 & E57H) Motor fits 155-9804 pump assembly	15727	\$159.95
52	155-0972	Brush Kit, fits double stud Iskra motor	15854	\$32.50
53	155-0876	Pump Shaft Seal for E47 Pump Assy.	15581	\$3.76
54A	155-0874	Brush Kit Only, Bosch Type	15472	\$11.95
55	155-0878	Gasket, Bosch Type	551G	\$1.05
56	155-0879	Drive End Cap & Bushing, Bosch Type	5001	\$22.88
60	155-0880	<b>BASE &amp; STRAINER ASSEMBLY</b>	15573	\$441.86
62	155-0881	Filter Kit 1/2"	15620	\$30.36
63	155-0882	Filter	15619	\$8.11
64	155-0883	Plug with 1/2" O-Ring, 5/8" Hex	21827	\$4.81
64	155-0886	Plug with 9/16" O-Ring, 11/16" Hex	21999	\$1.47
66	155-9804	<b>PUMP ASSEMBLY</b> (Fits E57 & E57H)	15889	\$1,101.32
69	155-0888	Pump Check Valve (O-Ring*, Seat, Ball, Spring)	15574	\$10.03
70	159-0724	O-Ring 3/8" I.D. (fits 155-0888)	15124	\$2.99
75	155-0889*	O-Ring 1/4" I.D.	15122	\$0.26
77	155-0890	Strainer	15326	\$6.70
78	155-0891	Pump Stud (Fits E-46, E-47 & E-47H), 1 stud	15043	\$5.20
79	155-0892*	O-Ring 5/8" I.D.	15127	\$0.36
81	155-0893	Baffle	15621	\$6.78
N.I.	159-0781	Retaining Ring above Baffle	21980	\$0.58
83	155-0894	Crossover Valve Kit	15578	\$24.33
88	155-0895	"C" Solenoid Check Valve Kit	15577	\$11.89
92	155-0896	Pilot Check Valve Kit	15575	\$18.77

LOC. - Location on drawing

N.I. - Not illustrated

\*Parts included in Master Seal Kit



Guide for  
Troubleshooting  
Meyer Plows**MEYER® E-60, E-60H Pumps**

For E-58H Parts See Page 24

Visit us online for  
detailed illustrations!

The complete E-60  
& E-60H units are  
no longer available.  
All complete units  
are now replaced  
with the E-58H.

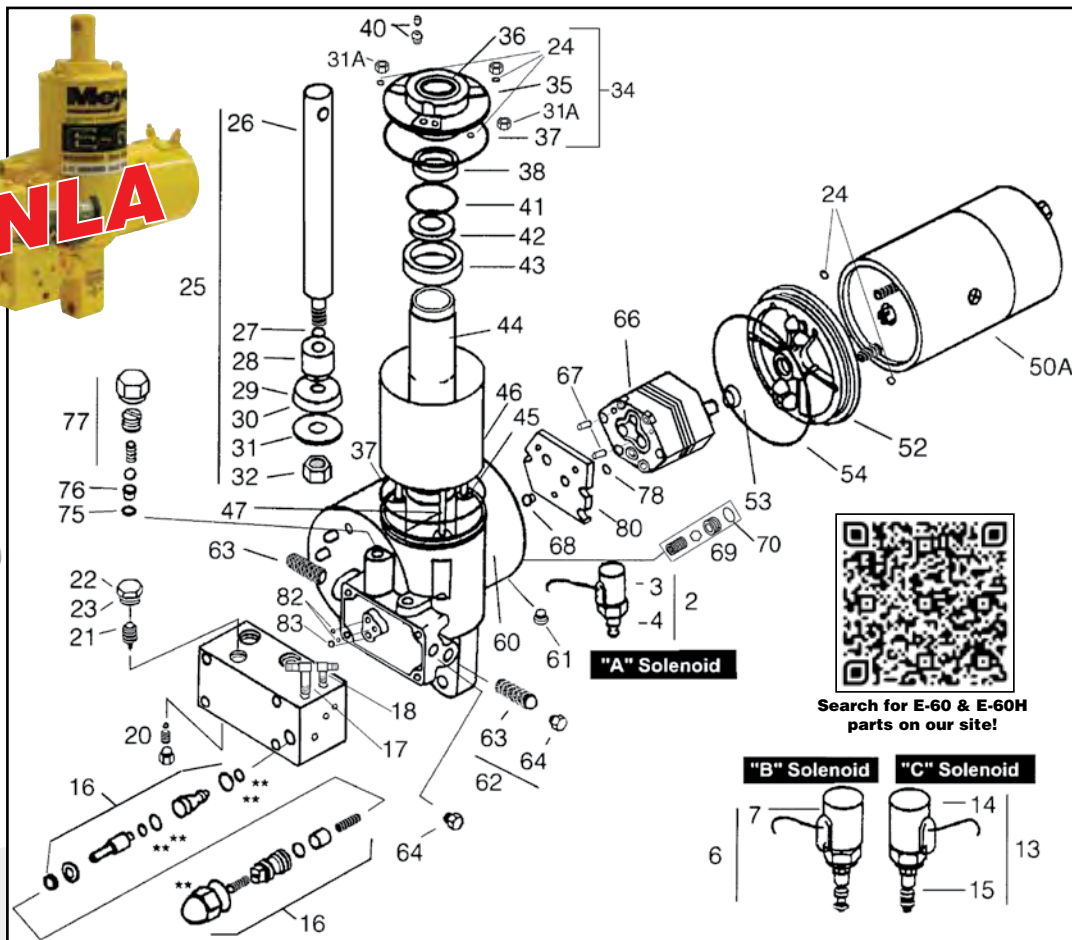
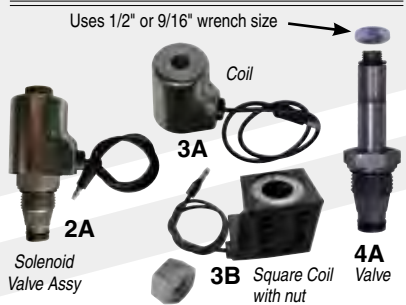
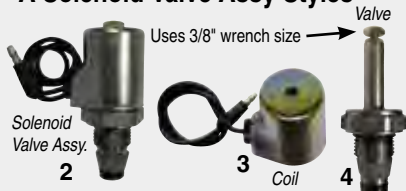
**A Solenoid Valve Assy Styles****155-9480****DIPSTICK****AND FUNNEL KIT**

Accurately fill and  
check hydraulic oil in your  
E-47/57/58 or E-60 pump. **\$4.20**

	LOC.	PART NO.	DESCRIPTION	REPLACES OEM#	PRICE
	1	155-9801	<b>E-58H ELECTRO LIFT™ POWER UNIT (replaces E-60, E60H)</b>	15995	<b>\$2,392.24</b>
	1B	159-0701	Valve Assy with coupler kit, 12V	15967	<b>\$1,304.20</b>
	2	155-0802	"A" Solenoid Valve Assy, uses 3/8" wrench size, black wire	15356	<b>\$82.35</b>
	3	155-0803	"A" Coil, uses 3/8" wrench size, black wire	15392	<b>\$15.95</b>
	4	155-0804	"A" Valve, used with 155-0803	15393	<b>\$68.95</b>
<b>Lower &amp; Float</b>	2A	155-0805	"A" Solenoid Valve Assy, uses 1/2" or 9/16" wrench size, black wire	15661	<b>\$95.91</b>
	3A	155-0806	"A" Coil, uses 1/2" wrench size, black wire	15659	<b>\$17.93</b>
	3B	155-0819	"A" Square Coil w/nut, Plastic, includes coil nut	15905	<b>\$99.31</b>
	4A	155-0807	"A" Valve, used with 155-0806 & 155-0819	15660	<b>\$80.95</b>
<b>Raise</b>	N.I.	155-0808*	"A" Seal Kit	15431	<b>\$4.32</b>
	6	155-0812	"B" Solenoid Valve Assembly, Red Wire	15357	<b>\$124.06</b>
	7	155-0813	"B" Coil, Red Wire	15382	<b>\$18.95</b>
	N.I.	155-0814	"B" Valve (has 1/4-20 top thread)	15380	<b>\$108.95</b>
<b>Angle Right</b>	N.I.	155-0815*	"B" Seal Kit	15432	<b>\$6.25</b>
	N.I.	155-0816	"B" Solenoid Ball & Spring Kit	155-76	<b>\$18.95</b>
	13	155-0820	"C" Solenoid Valve Assembly, Green Wire	15358	<b>\$121.15</b>
	14	155-0821	"C" Coil, Green Wire	15430	<b>\$19.95</b>
	15	155-0822	"C" Valve	15381	<b>\$104.95</b>
	N.I.	155-0823*	"C" Seal Kit	15433	<b>\$8.76</b>
<b>* When Angling Left, only the Motor Runs *</b>					
	16	155-0655	Crossover Valve Kit	15606	<b>\$68.95</b>
	N.I.	159-0774	Crossover Valve Kit, One Piece Design	15974	<b>\$133.04</b>
	N.I.	155-0830*	Crossover Seal Kit	15610	<b>\$6.82</b>
Crossover seal kit Includes seals denoted with " ** " on drawing					



# MEYER® E-60, E-60H Pumps

LOC.	PART NO.	DESCRIPTION	REPLACES OEM#	PRICE
N.I.	155-0931	<b>Master Seal Kit (denoted with a "*" following the Part No.)</b>	15705	\$29.47
N.I.	155-0932	<b>Standard Seal Kit.</b> Includes all seals to rebuild lift ram and reservoir. Also includes pump shaft seal	15707	\$17.95
17	256-0370	Rigid Elbow, Tall, Male ends	21857	\$9.18
17A	155-0367	Rigid 90 Degree Elbow, Female/Male ends	22295	\$11.08
18	256-0365	Rigid Elbow, Short, Male ends	22141	\$5.50
20	155-0833	Pilot Check Valve Kit	15639	\$53.28
21	155-0835	Piston	15609	\$71.69
22	155-0836	Plug, Valve Block	15359	\$11.04
23	155-0837*	9/16 I.D. O-Ring	15126	\$0.57
24	155-0838*	5/16" Nylite Seal	21929	\$0.79
25	155-0940	<b>RAM ASSEMBLY Complete (Fits E60)</b>	15706	\$190.62
26	155-0839	Ram, Electro Touch, 6" stroke <b>(Fits E60)</b>	15208	\$39.95
26	155-0840	Ram, Electro Touch, 8" stroke, <b>(Fits E60H)</b>	15206	\$43.95
27	155-0841*	7/16 I.D. O-Ring	15125	\$1.17
28	155-0842	Piston, 1-3/4" Diameter <b>(Fits E60H)</b>	15158	\$23.79
N.I.	155-0843	Piston Follower <b>(Fits E60H)</b>	15219	\$45.45
29	155-0943*	Packing Cup. 1" I.D., 1-1/4" O.D. <b>(Fits E60)</b>	15691	\$8.95
30	155-0844*	Packing Cup. 5/8 I.D., 1-3/4" O.D. <b>(Fits E60H)</b>	15162	\$6.39
31	155-0945	Washer	15692	\$0.36
31A	97-542P	5/16-24 Nylon Lock Nut for stud, each		\$0.14
32	M-1689-P	Locknut, 1/2"-13	20316	\$0.56
34	155-0859	Cover Kit (Top Cap Kit) Incl: 24, 31A, 35, 40 & 41		\$43.56
35	155-0855	Cover & Seal Assembly. Incl: 36, 37 & 38	15194	\$31.87
36	155-0856*	Wiper	05119	\$3.00
37	155-0857*	3-1/2" I.D. O-Ring	15131	\$1.95
38	155-9858	Sleeve <b>(Fits E60)</b>	15737	\$7.21
40	155-0650	Pressure Relief Valve w/Bushing	08473	\$7.50
41	155-0860*	1-1/8" I.D. O-Ring	15198	\$1.92
42	155-0861	Washer	15209	\$13.04
44	155-0963	Cylinder Kit, Upgrades 1-1/4" Cylinder to 1-3/4" Cylinder (Includes cylinder, piston & follower) <b>(Fits E60)</b>	08839	\$212.54
44	155-0852	Cylinder only, 1-3/4" I.D. <b>(Fits E60H)</b>	15205	\$61.03
45	155-0964*	O-Ring, 1-1/2" I.D. <b>(Fits E60)</b>	15693	\$2.16
45	155-0863	O-Ring, 1-15/16" I.D. <b>(Fits E60H)</b>	15163	\$1.49
46	155-0965	Cylinder Tank, 3-1/2" Tall <b>(Fits E60)</b>	15696	\$36.00
47	155-0966	Stud <b>(Fits E60)</b> sold each	15708	\$8.85
47	155-0956	Stud <b>(Fits E60H)</b> sold each	15709	\$4.57
50A	155-9885	<b>PUMP MOTOR 12V, Double Stud, Iskra Design with ground wire</b>	15727	\$159.95
N.I.	155-0972	Brush Kit <b>(Fits double stud Iskra motor)</b>	15854	\$32.50
52	155-0970	Motor Plate Cover w/tabs for 155-9885 double stud motor	15831	\$124.40
53	155-0974*	Pump Shaft Seal	15686	\$3.43
54	155-0975*	O-Ring 4-3/4" I.D.	15687	\$1.12
60	155-0978	<b>SUMP BASE</b>	15726	\$755.07
61	155-0980	Plug with O-Ring, 9/16"	22129	\$4.37
63	155-0882	Filter	15619	\$8.11
64	155-0886	Plug with O-Ring, 9/16"	21999	\$1.47
66	155-0987	Pump	15729	\$193.75
68	155-0989	Locator	15713	\$38.75
69	155-0888	Pump Check Valve (O-Ring*, Seat, Ball, Spring)	15574	\$10.03
70	159-0724	O-Ring, 3/8" I.D. <b>(Fits 155-0888)</b>	15124	\$2.99
75	155-0990*	3/8" I.D. O-Ring	15700	\$0.70
76	155-0991	Ball Seat	15702	\$27.51
77	155-0871	Relief Valve	15699	\$7.17
78	155-0993*	Pump O-Ring	15701	\$0.42
80	155-0995	Pump Mounting Plate	15703	\$62.86
82	155-0889*	1/4" I.D. O-Ring	15122	\$0.26
83	155-0997*	5/16" I.D. O-Ring	15123	\$0.49

LOC. - Location on drawing

N.I. - Not illustrated

\* Parts included in Master Seal Kit

## Service Manual for Meyers E-60 Quik-Lift™ Pumps



Part No. 155-9960 \$6.62

50A 155-9885  
Double Stud  
Motor with  
ground wire

Mill Supply's Double Stud Motor (155-9885) eliminates the motor ground problem on the E-60 units. With the single stud motors your ground attaches to the aluminum sump base, and has to travel through the base to the motor. With this new Double Stud Motor, the ground attaches directly to the motor allowing it to run more efficiently.

*Brushes are easier to change*

This motor also has two holes in the end cap so whether you are replacing the single stud motor or the double stud motor you can always have the drain face down.



# Meyer Plows



Guide for  
Troubleshooting  
Meyer Plows

## MEYER® E-58H/E68 E78/E88 Pumps

LOC. PART NO.	DESCRIPTION	REPLACES OEM#	PRICE
1 155-9801	E-58H Electro Lift™ Power Unit	15995	\$2,392.24
2 155-9802	Motor and Pump	15869	\$1,395.77
3 155-9885	Double Stud Motor (Fits E57, E57H & E58H)	15727	\$159.95
If not available, please order 155-9870 as a replacement.			
N.I. 155-0972	Brush Kit, fits double stud Iskra motor	15854	\$32.50
4 155-9804	Pump Assembly only (Fits E57, E57H & E58H)	15889	\$1,101.32
6A 159-0701	E58H/E78 Valve Assy with coupler, 12V	15967	\$1,304.20
9 159-0874	Pump Relief Valve Assembly	15874	\$41.19
N.I. 159-0769	Master Seal Kit, (In kit with "*" following part number) (Includes parts on this page & the following page)	15969	\$39.95
N.I. 155-0831	Basic Seal Kit, (In kit with "+" following part no.) (Includes parts on this page)	15254	\$18.95
31 97-542P	5/16-24 Nylon Lock Nut for stud, each		\$0.14
34 155-0859	Cover Kit (Top Cap Kit) Incl: 31, 35, 40, 41, 43		\$43.56
35 155-0855	Cover & Wiper Assembly. Incl: 36, 37 & 38	15194	\$31.87
36 155-0856*+	Wiper	05119	\$3.00
37 155-0857*+	O-Ring, 3-1/2" I.D.	15131	\$1.95
38 155-9858	Sleeve	15737	\$7.21
40 155-0650	Pressure Relief Valve w/Bushing	08473	\$7.50
41 155-0860*+	1-1/8" I.D. O-Ring	15198	\$1.92
42 155-0861	Washer (grooves down)	15209	\$13.04
43 155-0838*+	5/16" Nyltite Seal	21929	\$0.79
44 155-0852	Cylinder (Fits E47H, E57H & E58H)	15205	\$61.03
45 155-0863*+	O-Ring, 1-15/16" I.D.	15163	\$1.49
46 155-0854	Cylinder Tank, 8-1/8" Tall (Fits E47H, E57H & E58H)	15204	\$56.07
47 155-0867	Stud (Fits E47H, E57H & E58H)	15203	\$6.70
48 155-0893	Baffle	15621	\$6.78
49 159-0781	Retaining Ring above baffle	21980	\$0.58
53 159-0777	Pump Shaft Seal	15877	\$9.69
54 159-0773	Pump Stud	15973	\$4.33
60 159-0780	Base & Strainer Assembly	15980	\$364.95
61 155-0890	Strainer	15326	\$6.70
63 155-0882	Filter	15619	\$8.11
64 155-0886	Plug w/O-Ring 9/16"	21999	\$1.47
66 155-0888	Pump Check Valve (O-Ring*, Seat, Ball, Spring)	15574	\$10.03
67 159-0724*+	O-Ring 3/8" I.D. (fits 155-0888)	15124	\$2.99
68 155-0889*+	O-Ring 1/4" I.D.	15122	\$0.26
69 155-0892*+	O-Ring 5/8" I.D.	15127	\$0.36
70 155-0840	Ram, 8" stroke (Fits E47H, E57H & E58H)	15206	\$43.95
71 155-0841*+	O-Ring 7/16 I.D.	15125	\$1.17
72 155-0842	Piston	15158	\$23.79
74 155-0843	Piston Follower	15219	\$45.45
73 155-0844*+	Packing Cup	15162	\$6.39
75 159-0760	Spacer	15760	\$20.40
76 M-1689-P	Locknut, 1/2"-13	20316	\$0.56
80 160-84087	Coil adaptor harness. Converts single wire coil harness to Deutsch coil	15912	\$31.16

### Custom Molded Lift Cover



155-9759

Custom Molded Cover \$21.11

155-9760

Lift Cover Strap \$10.31

Both parts are needed for the cover. Each sold separately.



E-58H Meyer Hydraulic Custom Molded Lift Cover & Lift Cover Strap protect your unit from the harsh elements. Designed for durability and functionality the sub-zero composite fits snugly over the hydraulic unit for maximum protection. All unit maintenance and feature functions can be accessed conveniently while the cover is on. Fits Meyer E-58H Hydraulic units only. Must order Lift Cover Strap (155-9760) when ordering cover.

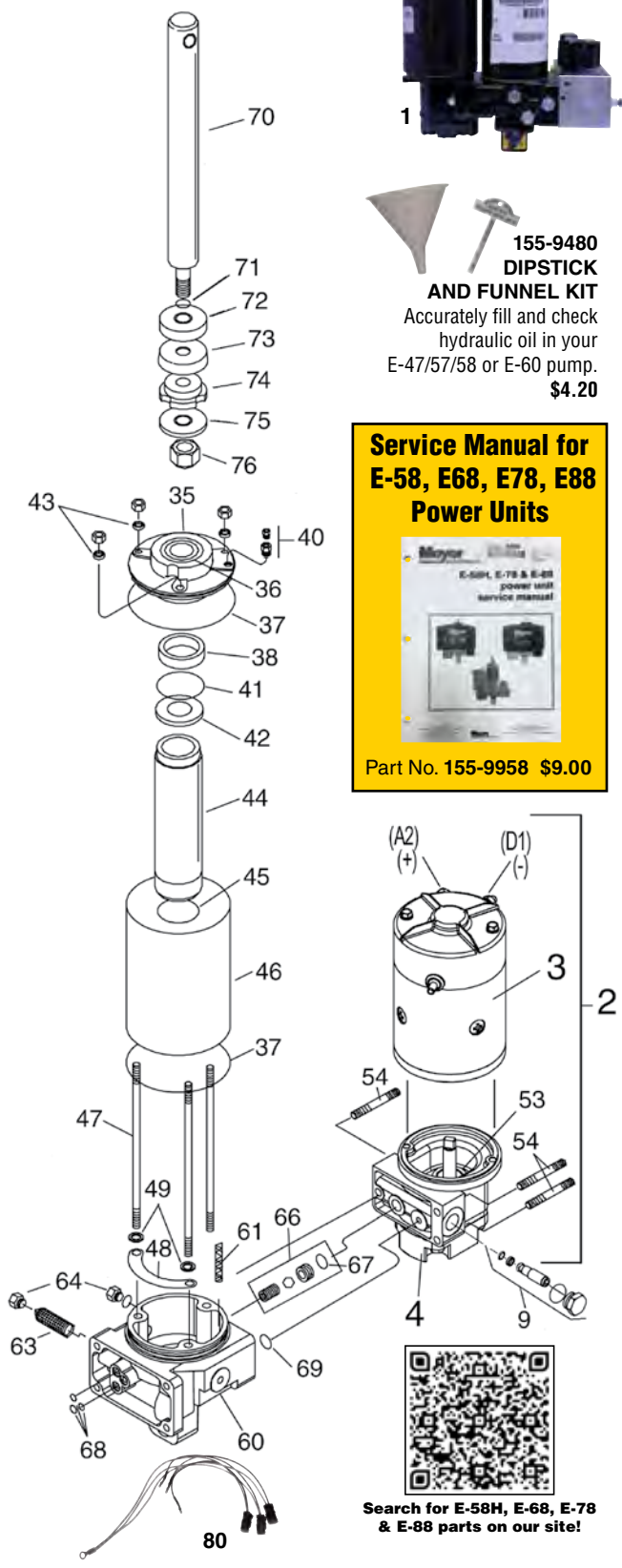

Search for E-58H, E-68, E-78  
& E-88 parts on our site!

# Meyer Plows

Guide for  
Troubleshooting  
Meyer Plows



Search for  
E-58H New  
Valve Block  
parts on  
our site!

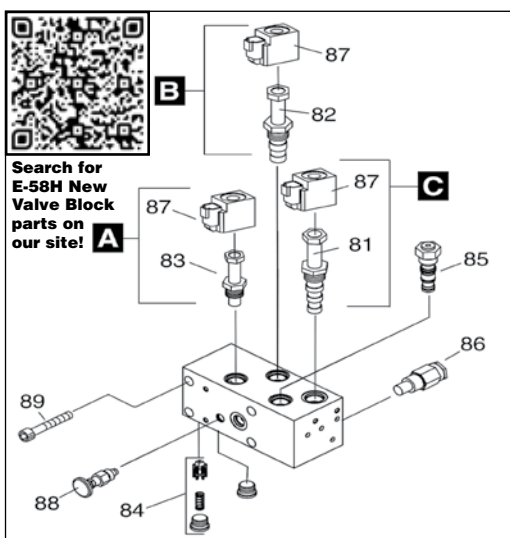

## MEYER® E58H New Valve Block

	LOC.	PART NO.	DESCRIPTION	REPLACES OEM#	PRICE
<b>A</b>	<b>DOWN</b>	87	159-0740 Coil for E-58H New Block A, B, C	15118	\$77.66
		83	256-0548 "A" Cartridge Valve for E-58H New Block	15146	\$50.95
		87	159-0740 Coil for E-58H New Block A, B, C	15118	\$77.66
<b>B</b>	<b>UP</b>	82	256-0551 "B" Cartridge Valve for E-58H New Block	15117	\$65.95
		84	159-0735 "B" Check Valve Kit for E-58H New Block	15142	\$14.18
<b>C</b>	<b>RIGHT</b>	87	159-0740 Coil for E-58H New Block A, B, C	15118	\$77.66
		81	256-0553 "C" Cartridge Valve for E-58H New Block	15111	\$75.95
		85	159-0737 Dual P.O. Check Valve for E-58H New Block	15148	\$195.38
		86	159-0739 Crossover Valve for E-58H New Block	15179	\$225.14
		88	159-0741 Lower Adjustment Valve for E-58H New Block	15165	\$73.70
		89	159-0926 Socket Head Bolt, 5/16-18 x 1-1/2"	21826	\$0.30

## MEYER® E58H/78 Valve Block

	LOC.	PART NO.	DESCRIPTION	REPLACES OEM #	PRICE
<b>A</b>	<b>DOWN</b>	7	159-0745 Coupler, Female half	22445	\$66.62
		8	159-0742 Coupler, Male half	22442	\$58.06
		10	159-0716 Coil for A, B, and C	15916	\$72.78
<b>B</b>	<b>UP</b>	11	159-0717 "A" (E58/78) Valve, 5/8" stem	15917	\$88.71
		12	155-0808* "A" Seal Kit	15928	\$4.32
<b>C</b>	<b>RIGHT</b>	10	159-0716 Coil for A, B, and C	15916	\$72.78
		15	159-0718 "B" Valve, 5/8" stem	15918	\$99.95
		12	159-0727* "B" Seal Kit	15929	\$9.69
		17	159-0759 "B" Check Valve Kit	15959	\$147.48
		10	159-0716 Coil for A, B, and C	15916	\$72.78
		20	159-0758 "C" Valve, 5/8" stem (E58H & E78)	15958	\$200.80
		21	159-0730* "C" Seal Kit (E58H & E78)	15930	\$21.66
		24	159-0750 Needle Valve Kit, (Lower adj.)	15950	\$29.95
		25	159-0765 Dual PO Check Valve Kit	15965	\$190.46
		26	159-0751 P.A. Block Filter Kit	15951	\$96.88
		30	159-0774 Crossover Valve Kit	15974	\$133.04
		32	159-0926 Soc. Head bolt, 5/16-18 x 1-1/2"	21826	\$0.30

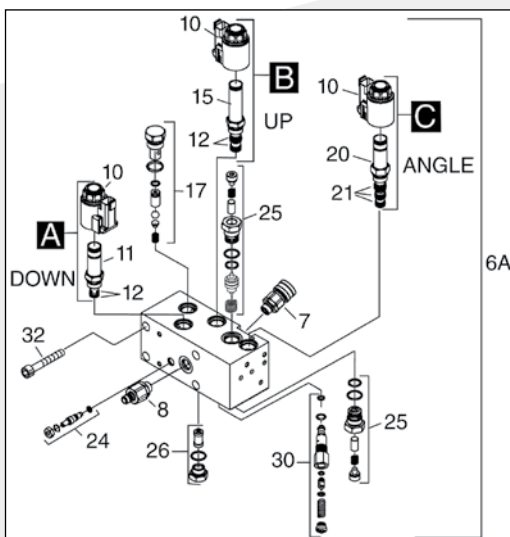

## MEYER® E68/E88 Valve Block

	LOC.	PART NO.	DESCRIPTION	REPLACES OEM #	PRICE
<b>A</b>	<b>DOWN</b>	7	159-0745 Coupler, Female half	22445	\$66.62
		8	159-0742 Coupler, Male half	22442	\$58.06
		10	159-0716 Coil for A, B, C, D, and E	15916	\$72.78
<b>B</b>	<b>UP</b>	11	159-0717 "A" (E58/78) Valve, 5/8" stem	15917	\$88.71
		12	155-0808* "A" Seal Kit	15928	\$4.32
<b>C</b>	<b>RIGHT</b>	10	159-0716 Coil for A, B, C, D, and E	15916	\$72.78
		15	159-0718 "B" (E68/88) Valve, 5/8" stem	15917	\$88.71
		12	155-0808* "B" Seal Kit	15928	\$4.32
<b>D</b>	<b>LEFT</b>	17	159-0759 "B" Check Valve Kit	15959	\$147.48
		10	159-0716 Coil for A, B, C, D, and E	15916	\$72.78
<b>E</b>	<b>DISMOUNT</b>	15	159-0718 "C" Valve, 5/8" stem (E68 & 88)	15918	\$99.95
		12	159-0727* "C" Seal Kit (E68 & 88)	15929	\$9.69
		10	159-0716 Coil for A, B, C, D, and E	15916	\$72.78
		15	159-0718 "D" Valve, 5/8" stem (E68 & 88)	15918	\$99.95
		12	159-0727* "D" Seal Kit (E68 & 88)	15929	\$9.69
		10	159-0716 Coil for A, B, C, D, and E	15916	\$72.78
		19	159-0729 "E" Valve (E68 & 88)	15919	\$117.70
		21	159-0730* "E" Seal Kit (E68 & 88)	15930	\$21.66
		24	159-0750 Needle Valve Kit, (Lower adj.)	15950	\$29.95
		25	159-0765 Dual PO Check Valve Kit	15965	\$190.46
		26	159-0751 P.A. Block Filter Kit	15951	\$96.88
		30	159-0774 Crossover Valve Kit	15974	\$133.04
		32	159-0926 Soc. Head bolt, 5/16-18 x 1-1/2"	21826	\$0.30

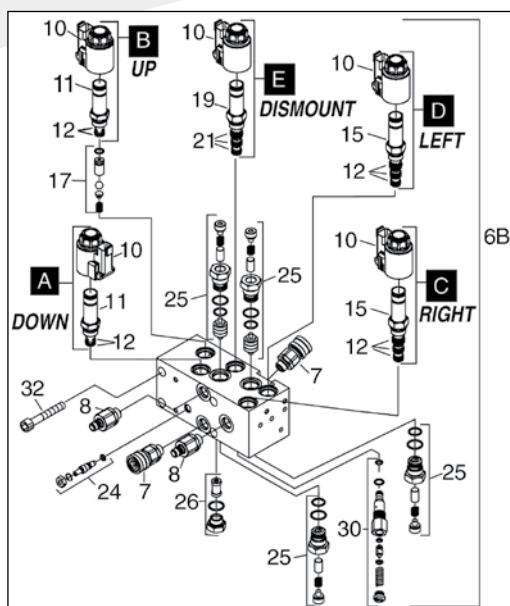



# Meyer Plows



Guide for  
Troubleshooting  
Meyer Plows

## MEYER® E-72 Pumps

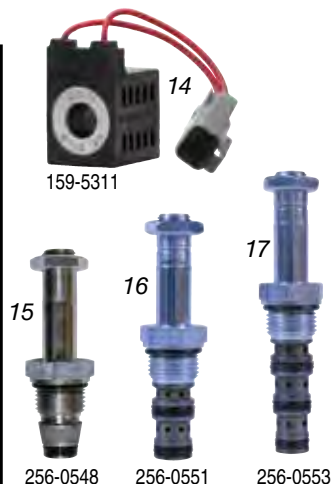
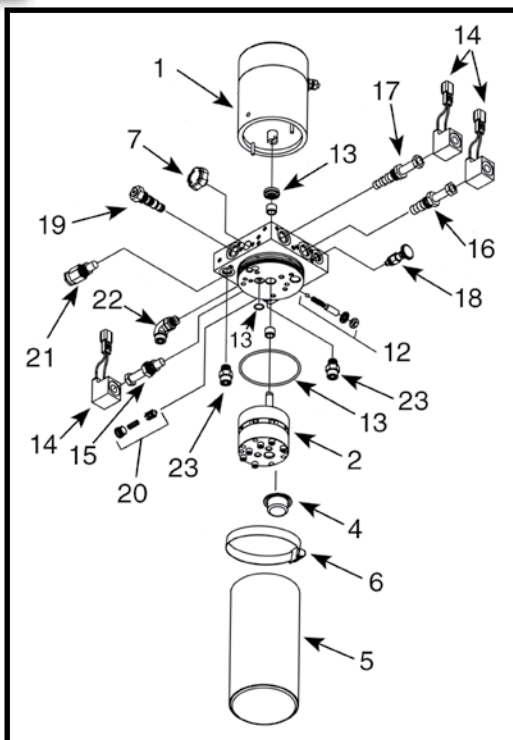

Search for E-72  
parts on our site!

LOC.	PART NO.	DESCRIPTION	REPLACES OEM#	PRICE
1	159-5213	E-72 Motor <b>OEM</b>	15070/15096	\$589.78
1	190-1108	E-72 Motor <b>Aftermarket</b>	15070/15096	\$170.95
2	159-5221	Pump Assembly	15097	\$200.11
4	159-5101	Pump filter	15101	\$7.83
5	159-5224	Vertical Reservoir w/side port	15169	\$95.25
6	159-5066	Reservoir Clamp	15066	\$11.59
7	159-5188	Reservoir Breather, 3/4" NPT	15067	\$4.57
12	159-5121	Adjustable Relief Valve (Pump)	15213	\$16.82
13	159-5219	Seal Kit	15082	\$12.79
14	159-5311	Coil (12V) with Deutsch conn.	15150	\$70.50

LOC.	PART NO.	DESCRIPTION	REPLACES OEM#	PRICE
15	256-0548	"A" Cartridge Valve - <b>Black Wire</b> (Lower)	15146	\$50.95
16	256-0551	"B" Cartridge Valve - <b>Red Wire</b> (Raise)	15117	\$65.95
17	256-0553	"C" Cartridge Valve - <b>Green Wire</b> (Right)	15111	\$75.95
18	159-0741	Needle Valve Kit, Lower Adjustable	15165	\$73.70
19	159-0737	Dual PO Check Valve Kit	15148	\$195.38
20	159-0735	B Check Valve Assembly	15152	\$14.18
21	159-0739	Relief Valve, 3000 p.s.i.	15179	\$225.14
22	159-2866	90 Degree Elbow Fitting 3/8 SAE M x 3/8 ORF M	22866	\$34.95
23	159-2868	M-6 to Faceseal Hose Adapter	22868	\$5.50

## Truck Maintenance



PART NO.	DESCRIPTION	PRICE
90-99-44-K2	1999-16 F250-F750 4DR Crew Cab Rocker panel & cab corner set for left & right side. 6 Panels	\$287.52



PART NO.	DESCRIPTION	PRICE
50-99-46-BK	1999-06 CHEV/GMC Silverado/Sierra 4DR Ext. Cab Slip-on rocker panel & cab corner set for left & right side. 4 Panels	\$96.80



PART NO.	DESCRIPTION	PRICE
80-09-42-K	2009-2016 RAM 1500-3500 4DR Quad Cab OE Style rocker panel & cab corner set for left & right side. 4 Panels	\$417.73

We know what salt and brine can do to the sheet metal on your truck. Mill Supply has been providing alternative solutions for replacement panels for over 40 years. Pictured are samples of some of our popular kits for rockers and cab corners. Check us out online at [MillSupply.com](http://MillSupply.com) to find more kits and replacement panels.

## MEYER® E-73 Pumps

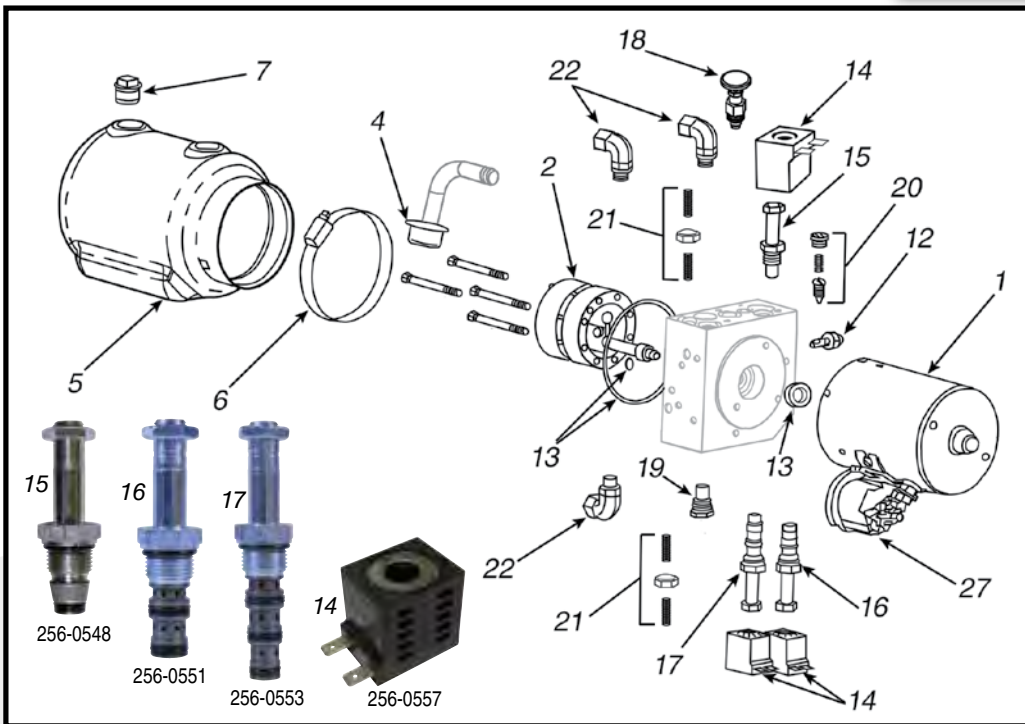
Guide for  
Troubleshooting  
Meyer Plows**Meyer**  
**Plows**Search for E-73  
parts on our site!

LOC.	PART NO.	DESCRIPTION	REPLACES OEM#	PRICE
1	159-5212	E-73 Motor	15212	\$621.48
2	159-5211	Pump Assembly	15211	\$342.40
4	159-5101	Pump filter	15101	\$7.83
5	159-5223	Reservoir with drain plug	15223	\$208.44
6	159-5066	Reservoir Clamp	15066	\$11.59
7	159-5187	Reservoir Breather, 3/4" NPT	15187	\$4.34
12	159-5121	Adjustable Relief Valve (Pump)	15213	\$16.82
13	159-5214	Seal Kit	15214	\$26.58
14	256-0557	Coil (12V) for A, B, or C Valves	15215	\$29.36

LOC.	PART NO.	DESCRIPTION	REPLACES OEM#	PRICE
15	256-0548	"A" Cartridge Valve - <b>Black Wire</b> (Lower)	15146	\$50.95
16	256-0551	"B" Cartridge Valve - <b>Red Wire</b> (Raise)	15117	\$65.95
17	256-0553	"C" Cartridge Valve - <b>Green Wire</b> (Right)	15111	\$75.95
18	159-5217	Needle Valve Kit, Lower Adjustable	15217	\$136.64
19	159-5216	Dual PO Check Valve Kit	15216	\$205.07
20	159-0735	B Check Valve Assembly	15152	\$14.18
21	159-5218	Adjustable Relief Valve	15218	\$48.21
22	159-2866	90 Degree Elbow Fitting 3/8 SAE M x 3/8 ORF M	22866	\$34.95
27	605-3098	4-Post Solenoid with curved base	15220	\$35.97

## Carbide Anti-Wear Plates

### Extend life to your cutting edge

#### Carbide Anti-Wear Plates

- Extend life to your cutting edge
- Reduce blade wear
- Reduce blade changes
- Two sizes: 6" x 6" or 15" x 6"

Edges mount over your existing blade, wearing the hard carbide edge instead of your steel cutting edge.

**See Plow Manufacturer Pages for Fitment Details****Carbide  
Insert**

155-0601	- Carbide Wear Plate, 6" x 6", Pre-punched for 1/2" bolts.	\$64.80
256-0652	- Carbide Wear Plate, 6" x 6", Pre-punched for 5/8" bolts	\$63.00
155-1510	- Carbide Wear Plate, 15" x 6", Pre-punched for 1/2" bolts	\$139.59
256-1558	- Carbide Wear Plate, 15" x 6", Pre-punched for 5/8" bolts	\$139.59



# Meyer Plow Maintenance

## FLUSHING OF ANGLING RAMS

Should be done after pump has been rebuilt or if fluid is contaminated or incorrect.

- This applies to plows with one hose on pump and one hose on plow.
  - Units with two hoses on plow can use this same procedure.
  - Procedure does not work with every brand of plow.
1. With plow disconnected from truck, position plow with moldboard face down. ("A" frame up)
  2. Connect angle hose and elbow together (or connect both hoses together).
  3. Angle plow manually all the way to the right (pull "A" frame to the right).
  4. Disconnect coupler. Using an extra coupler, couple opposing ends thus letting fluid come out of hose. If your unit has two hoses on plow, drain fluid from passenger side hose.
  5. Using an empty container, (i.e. milk jug, oil bottle) place drivers side hose in bottle and manually angle plow to the left. This forces old oil out of cylinder. Let all oil drain from hose.
  6. Both angling cylinders should now be empty. - **See below if fluid is contaminated or incorrect.**
  7. Remove extra coupler that was installed in step 4.
  8. Reinstall plow on truck and correctly connect hoses to pump.
  9. Make sure correct amount of fluid is in pump.
  10. Raise plow 2 inches off ground.
  11. Using control in truck, angle plow left and right a few times to refill cylinders. (See our part 155-9485 for a 'one-man-operation' using remote switch harness)
  12. Lower plow and recheck fluid level in pump.

If fluid in angling rams is contaminated or incorrect you can also flush them in the following manner:

Once rams are empty (step 6), take a bottle with fresh plow fluid and put drivers side hose in bottle making sure hose is submerged. Now manually angle plow to the right. This sucks the new fluid into the ram. Remove the extra couplers that were installed in step 4 and connect the angling rams together. Now manually angle the plow left and right to flush both rams. Repeat starting with step 3 above.



## DRAINING FLUID FROM PUMP

Should be done before every season

**For Meyer® E-47 units with drain plugs and all E-60 units**

1. With ram in down position, remove filler plug from top of pump and then remove drain plug and let fluid drain out.
2. Now manually pull lift arm up to remove oil from around lift ram. Push lift arm back down.
3. Remove two filter plugs and remove and clean filters in kerosene. Collapsed filters should be replaced.
4. Refill pump using low temperature plow fluid to within 1-½" from top.
5. Operate plow up-down and left-right a few times and recheck fluid level with lift ram all the way down.

• See box below

## For E-47 units without drain plug

You will need an old hose, adapter and a spare female coupler

1. Purchase correct adapter.  
Part #47191 if you use 5/8" wrench to remove plugs.  
Part #47192 if you use 11/16" wrench to remove plugs.
2. Install female coupler on end of hose. Other end of hose can be cut off leaving it about 24" long.
3. With ram in down position, remove filler plug from top of pump and then remove plug and filter that is closest to the valve body.
4. Install adapter with male coupler into this filter hole.
5. Connect hose with female end of coupler to the adapter and hold other end in empty bottle.
6. Have a partner operate the pump from inside the truck. (See our part 155-9485 for a 'one-man-operation' using remote switch harness). Fluid will be expelled into the bottle.

**CAUTION: Do not run pump for an extended amount of time without fluid in it.**

7. Now manually pull lift arm up to remove oil from around lift ram. Repeat step 6.
8. Push lift arm back down.
9. Remove other plug and filter and clean both in kerosene. Collapsed filters should be replaced.
10. Refill pump using low temperature plow fluid to within 1-½" from top.
11. Operate plow up-down and left-right a few times and recheck fluid level with lift ram all the way down.

## NOTE

- If your unit has never been serviced or has the incorrect fluid in it, it should be rebuilt to insure that all old fluid is out.
- E-47 units hold about ¾ of a quart of fluid. E-60 units hold about 1-¾ quarts
- Angling rams when emptied hold an additional ½ quart.

*See Meyer Section for  
Pump Parts*

**Many new style Diamond® Plows use Meyer® Pumps for replacement pump parts see pages 20-27.**

## Fittings

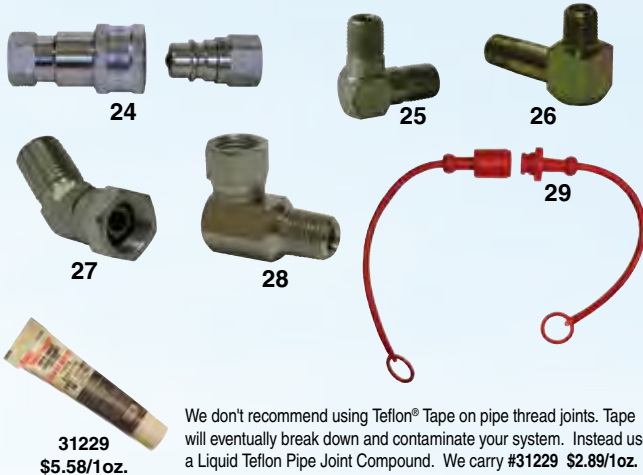

LOC.	PART NO.	DESCRIPTION	REPLACES OEM#	PRICE
24	155-0375	Quick Disconnect	875200100	<b>\$14.00</b>
25	256-0365	1/4", 90° Male elbow	875210544	<b>\$5.50</b>
26	256-0370	1/4", 90° Tall Rigid Male elbow	21857	<b>\$9.18</b>
27	324-0153	1/4" NPT Male/45° Female swivel	875220344	<b>\$6.24</b>
28	324-0155	1/4" NPT Male/90° Male swivel	875220244	<b>\$30.20</b>
29	324-0122	Dust plug, 2 pc. set	81700026	<b>\$8.20</b>

LOC. - Location on Drawing N.I. - Not Illustrated

## Hoses



LOC.	PART NO.	DESCRIPTION	REPLACES OEM#	PRICE
30	324-9170	Hose, 1/4" NPT ends x 34"	816000095034	<b>\$20.93</b>
30	324-9173	Hose, 1/4" NPT ends x 40"	816000095040	<b>\$25.10</b>
30	324-9178	Hose, 1/4" NPT ends x 56"	816000095056	<b>\$28.34</b>
31	155-9350	Hose, 1/4"NPT with (1) 90° swivel	21856	<b>\$15.50</b>

*Visit us online for  
detailed illustrations!*

## Electrical



LOC.	PART NO.	DESCRIPTION	REPLACES OEM#	PRICE
36	MM-054	3" Motor	15054	<b>\$110.95</b>
37	155-9885	4.5" Motor, twin post	15689	<b>\$159.95</b>
38	155-0605	Motor Solenoid	15370	<b>\$17.18</b>
39	155-0645	Battery Connector	21976	<b>\$3.50</b>
40	155-0610	Angle Switch (E-47)	21918	<b>\$42.20</b>
40	155-0615	Lift Switch (E47)	21919	<b>\$19.72</b>
45	155-0670	Red Power Cable, 63"	15671	<b>\$29.69</b>
46	155-0675	Black Ground Cable, 51"	15672	<b>\$28.13</b>
47	155-0665	Cable and Plug Assembly	15670	<b>\$24.34</b>
48	1306901	Hand Held Controller for Straight Blade Plow		<b>\$265.77</b>

## Hydraulic Pump and Fluid



*See Meyer Section  
for Pump Parts*

**SPECIAL SALE!**  
**UNTIL CURRENT  
STOCK RUNS OUT**

**155-9450 1 QT \$9.95**  
**155-9460 1 CASE \$111.69**

LOC	PART NO.	DESCRIPTION	REG. PRICE
50	155-9450	Hydraulic Fluid, 1 Quart	<b>SALE \$9.95 \$11.95/qt.</b>
50	155-9460	Hydraulic Fluid, 1 Case (12 Quarts)	<b>SALE \$111.69 \$131.40/case</b>



## Blade Guides (For High Visibility Markers see page 10)



PART NO.	DESCRIPTION	REPLACES OEM#	PRICE
<b>153-0065</b>	Blade guide kit (pair)	811000095	<b>\$17.22</b>

## Cutting Edges - High Carbon Steel

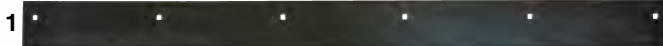

*Cutting Edges are heavy and require extra shipping charges, please call.*

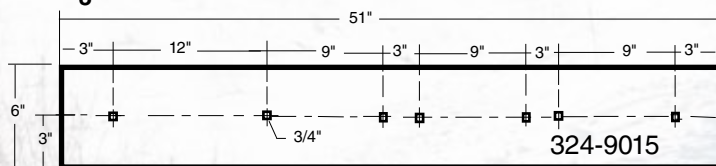
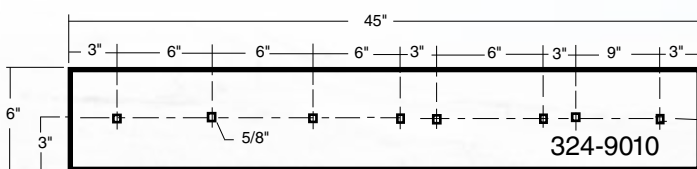
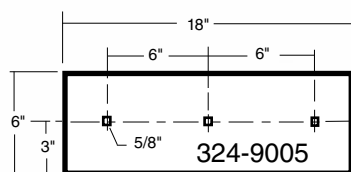

LOC.	PART NO.	DIMENSIONS	INCLUDES MOUNT BOLTS	NO. OF HOLES	HOLE SIZE	REPLACES OEM#	PRICE
1	<b>155-9005</b>	78" x 6" x 1/2"	N	6	1/2"	09100	<b>\$135.95</b>
1	<b>155-9005-K</b>	(1)155-9005 w/bolts	Y	6	1/2"	09100	<b>\$141.21</b>
2	<b>324-9005</b>	18" x 6" x 1/2"	N	3	5/8"	81100233	<b>\$57.95</b>
3	<b>324-9010</b>	45" x 6" x 1/2"	N	8	5/8"	801100019	<b>\$115.95</b>
3	<b>324-9010-K</b>	(2)324-9010 w/bolts	Y	16	5/8"	801100019	<b>\$249.48</b>
4	<b>324-9015</b>	51" x 6" x 1/2"	N	7	5/8"	901100020	<b>\$117.95</b>
4	<b>324-9015-K</b>	(2)324-9015 w/bolts	Y	14	5/8"	901100020	<b>\$254.88</b>
5	<b>155-0070</b>	Set of 6 Bolts with Locknuts, 1/2" x 2" USS used with two meter cutting edge		08486			<b>\$8.95</b>
5	<b>256-9268-B</b>	Set of 14 Bolts with Locknuts, 5/8" x 2" USS used on 324-9005/324-9010/324-9015		08184			<b>\$25.30</b>

## Torsion and Trip Springs

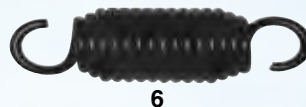

*Visit us online for detailed illustrations!*

LOC	PART NO.	DESCRIPTION	REPLACES OEM#	PRICE
6	<b>155-9115</b>	Trip spring, compact blade, 10"	12978	<b>\$28.85</b>
7	<b>155-9110</b>	Trip Spring (REG. \$23.95)	07017	<b>SALE \$21.56</b>
8	<b>155-0105</b>	Eyebolt w/2 nuts and washer	09124	<b>\$4.70</b>

## Plow Hardware

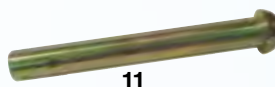

LOC	PART NO.	DESCRIPTION	REPLACES OEM#	PRICE
9	<b>324-0125</b>	Lift/Angle Cyl, 1-1/2" x 10", Extends 17-1/4" to 27-1/4"	81700020	<b>\$136.94</b>
10	<b>155-9275</b>	Lift Cylinder, 1-1/2" x 6", Extends 12-3/8" to 18-3/8"	05984	<b>\$127.03</b>
11	<b>324-0118</b>	1-3/16" Dia. x 9-1/2" Hinge Pin	81100031	<b>\$18.64</b>
12	<b>324-0123</b>	1-3/16" Dia. x 2-13/16" Trip Edge Pin	81100033	<b>\$16.53</b>
13	<b>315-0135</b>	Connecting Pin Assembly w/spring & cotter		<b>\$9.84</b>
14	<b>315-0140</b>	Spring for Connecting Pin 315-0135		<b>\$1.36</b>
15	<b>315-0181</b>	Release Hook	81900013	<b>\$20.44</b>
16	<b>324-0105</b>	Anti-wear shoe assembly 1" shaft dia. x 3-5/16" Long	81100011	<b>\$49.38</b>
17	<b>315-0120</b>	7/16" Lynch pin		<b>\$0.94</b>
18	<b>324-0133</b>	1" Dia. x 4" Cylinder Pin	81900011	<b>\$8.27</b>

- STEEL PLOWS - STEEL FRAME AND STEEL SHEETING
- POLY PLOWS - STEEL FRAME WITH PLASTIC SHEETING

### Index of Parts for Western Plows

A-Frames, Pivot Bars.....	31
Cutting Edges, Back Drags.....	32-33
Plow Carts, Rubber Cutting	
Edges, Paint & Plow Fluid .....	34
Blade Guides, Shoes and Hardware ....	35
Cylinders, Hoses, Fittings.....	36
Controllers, Solenoids & Cables.....	37
Hydraulic Pump Parts.....	38-41
Lights.....	1-5



Parts that fit:  
**Western  
Plows**



**For Plow Lights  
See Pages 4-5**

## "A" Frames and Quadrants for Western Type Plows

### Unimount™ Quadrants and A-Frames for Standard and Pro Plow



### Unimount™

LOC	PART NO.	DESCRIPTION	REPLACES OEM#	PRICE
1	256-2581	A Frame for Unimount™ Steel and Poly Pro Plow w/4 trip springs	63581	\$820.03
1	256-2891	A Frame for Unimount™ Standard Plow Fits steel and poly plows ("A" Dim: 28-5/8")	61891	\$470.95
2	256-2345	A Frame for Unimount™ Steel and Poly Pro Plow w/3 trip springs ("A" Dim: 31-5/8")	61345	\$740.08
3	W-60324	A Frame for Conventional & Pro Plow, 7-1/2' to 9' Used with 256-2036 & 256-2328 Quadrant ("A" Dim: 31-1/2")	60324	\$778.20
4	256-2036	Quadrant for Unimount™ & Conventional except Sub Compact Standard Steel Plow w/2 trip springs.	60036	\$504.81
N.I.	256-2582	Quadrant for Unimount™ Steel and Poly Pro Plow w/4 trip springs	63582	\$899.66
5	256-4290	Plow Lift Arm, Unimount and Standard	58734	\$51.76

### Ultramount Plow Parts



#### 256-4291 Pivot Bar Kit

Our kit eliminates taking apart your whole plow to replace your rusted pivot bar and pins. Just cut off your old pivot bar at the rusted pins and use this kit to reassemble. Instructions included.



### Ultramount™

LOC	PART NO.	DESCRIPTION	REPLACES OEM#	PRICE
10	256-4291	Pivot Bar 8 Piece Kit, Ultramount		\$235.81
11	256-4294	Pivot Bar with bolt, Ultramount	67842	\$219.95
12	256-2331	Pivot Pin, Driver Side, Ultramount	67974	\$27.31
13	256-2332	Pivot Pin, Passenger Side, Ultramount	67977	\$29.81
14	256-2333	Receiver, Driver Side, Ultramount	67858	\$118.98
15	256-2334	Receiver, Passenger Side, Ultramount	67859	\$111.98
16	1304293	Plow Lift Arm Kit for Ultramount 2 Mount System	43304	\$101.73
17	256-2335	Stand Assembly Driver Side, Ultramount	67845/72518	\$244.07
18	256-2336	Stand Assembly Passenger Side, Ultramount	67846/72617	\$244.07
20	256-0153	Ultramount Plow Stand Shoe for Driver or Passenger Side	67847	\$35.24
21	256-8523	Plunger with Spring	48523	\$34.95





## Cutting Edges for the Standard Steel Plow

◆ SEE NEXT COLUMN FOR POLY & PRO PLUS CUTTING EDGES ◆

### STANDARD PLOW

1

*Cutting Edges are heavy and require extra shipping charges, please call.*

Loc.	Part No.	Dimensions	Includes mount bolts	No. of Holes	Hole Size	Top or ctr. punch	Replaces OEM#	Price
1	<b>256-9010</b>	78" x 6" x 3/8"	N	8	1/2"	T	49066	<b>\$127.34</b>
Compact/Std. *Does not fit Sport Utility Blade								
1	<b>256-9015</b>	84" x 6" x 3/8"	N	8	1/2"	T	49070	<b>\$142.95</b>
1	<b>256-9015-K</b>	84" x 6" x 3/8"	Y	8	1/2"	T	49070	<b>\$150.08</b>
1	<b>256-9020</b>	90" x 6" x 3/8"	N	8	1/2"	T	49076	<b>\$139.95</b>
1	<b>256-9020-K</b>	90" x 6" x 3/8"	Y	8	1/2"	T	49076	<b>\$147.08</b>
1	<b>256-9025</b>	96" x 6" x 3/8"	N	8	1/2"	T	49080	<b>\$156.72</b>
1	<b>256-9025-K</b>	96" x 6" x 3/8"	Y	8	1/2"	T	49080	<b>\$163.85</b>
1	<b>256-9035</b>	90" x 6" x 1/2", Pro Plow	N	8	1/2"	T	49088	<b>\$176.85</b>
1	<b>256-9035-K</b>	90" x 6" x 1/2", Pro Plow	Y	8	1/2"	T	49088	<b>\$183.98</b>
1	<b>256-9040</b>	96" x 6" x 1/2", Pro Plow	N	8	1/2"	T	9089	<b>\$182.10</b>
1	<b>256-9040-K</b>	96" x 6" x 1/2", Pro Plow	Y	8	1/2"	T	9089	<b>\$189.23</b>
1	<b>256-9030</b>	102" x 6" x 1/2", Pro Plow	N	8	1/2"	T	49086	<b>\$203.66</b>
1	<b>256-9030-K</b>	102" x 6" x 1/2", Pro Plow	Y	8	1/2"	T	49086	<b>\$210.79</b>
1	<b>256-9045</b>	108" x 6" x 1/2", Pro Plow	N	10	1/2"	T	49251	<b>\$214.95</b>
1	<b>256-9045-K</b>	108" x 6" x 1/2", Pro Plow	Y	10	1/2"	T	49251	<b>\$223.65</b>
1	<b>256-9050</b>	72" x 6" x 3/8"	N	7	1/2"	C	58811	<b>\$123.72</b>
1	<b>256-9055</b>	78" x 6" x 3/8"	N	8	1/2"	C	58812	<b>\$131.95</b>
1	<b>256-9060</b>	84" x 6" x 3/8"	N	8	1/2"	C	58813	<b>\$144.95</b>
1	<b>256-9065</b>	90" x 6" x 3/8"	N	8	1/2"	C	58814	<b>\$146.95</b>
1	<b>256-9070</b>	96" x 6" x 1/2"	N	8	1/2"	C	58815	<b>\$211.02</b>
1	<b>256-9070-K</b>	96" x 6" x 1/2"	Y	8	1/2"	C	58815	<b>\$218.15</b>
1	<b>256-9075</b>	102" x 6" x 1/2"	N	8	1/2"	C	58816	<b>\$225.54</b>
1	<b>256-9080</b>	108" x 6" x 1/2"	N	11	5/8"	T	58817	<b>\$215.64</b>
1	<b>256-9080-K</b>	108" x 6" x 1/2"	Y	11	5/8"	T	58817	<b>\$232.40</b>
1	<b>256-9085</b>	120" x 6" x 1/2"	N	12	5/8"	T	58818	<b>\$239.60</b>
1	<b>256-9085-K</b>	120" x 6" x 1/2"	Y	12	5/8"	T	58818	<b>\$258.86</b>
1	<b>155-9055</b>	120" x 6" x 5/8"	N	12	5/8"	T	58818	<b>\$299.95</b>

\*(C) Center Punched, Reversible Edges (Old Style) — (T) Top Punched

## Steel Cutting Edges for Poly & Pro Poly Plow

3

### POLY & POLY PRO PLOW

Loc.	Part No.	Dimensions	Includes mount bolts	No. of Holes	Hole Size	Replaces OEM#	Price
3	<b>256-9112</b>	90" x 6" x 3/8"	N	8	1/2"	49312	<b>\$161.95</b>
3	<b>256-9112-K</b>	90" x 6" x 3/8"	Y	8	1/2"	49312	<b>\$167.74</b>
3	<b>256-9114</b>	96" x 6" x 3/8"	N	8	1/2"	49328	<b>\$156.72</b>
3	<b>256-9114-K</b>	96" x 6" x 3/8"	Y	8	1/2"	49328	<b>\$163.85</b>
3	<b>256-9116</b>	90" x 6" x 1/2"	N	8	1/2"	49350	<b>\$183.95</b>
3	<b>256-9116-K</b>	90" x 6" x 1/2"	Y	8	1/2"	49350	<b>\$189.74</b>
3	<b>256-9118</b>	96" x 6" x 1/2"	N	8	1/2"	49351	<b>\$195.95</b>
3	<b>256-9118-K</b>	96" x 6" x 1/2"	Y	8	1/2"	49351	<b>\$201.74</b>

Note: All cutting edge holes are Top Punched - 2" centered from top edge

## Steel Cutting Edges for Pro Plus Plow

4

### PRO PLUS PLOW

### Steel Cutting Edges for: Pro Plow Plus

Loc.	Part No.	Dimensions	Includes mount bolts	No. of Holes	Hole Size	Replaces OEM#	Price
4	<b>256-9122</b>	90" x 6" x 1/2" Wide Out	N	10	5/8"	64775	<b>\$188.25</b>
4	<b>256-9122-K</b>	90" x 6" x 1/2" Wide Out	Y	10	5/8"	64775	<b>\$207.51</b>
4	<b>256-9124</b>	96" x 6" x 1/2" Wide Out XL	N	10	5/8"	63980	<b>\$199.95</b>
4	<b>256-9124-K</b>	96" x 6" x 1/2" Wide Out XL	Y	10	5/8"	63980	<b>\$219.21</b>
4	<b>256-9126</b>	102" x 6" x 1/2"	N	10	5/8"	63985	<b>\$203.95</b>
4	<b>256-9126-K</b>	102" x 6" x 1/2"	Y	10	5/8"	63985	<b>\$223.21</b>
4	<b>256-9128</b>	108" x 6" x 1/2"	N	10	5/8"	63990	<b>\$215.95</b>
4	<b>256-9128-K</b>	108" x 6" x 1/2"	Y	10	5/8"	63990	<b>\$235.21</b>

Note: All cutting edge holes are Top Punched - 1-1/4" centered from top edge

## Carbide Anti-Wear Plates



**See Page 27 for Details**

Reduces blade changes up to 400% due to the carbide matrix wear edge.

<b>155-0601</b>	Carbide Wear Plate, 6" x 6" Pre-punched for 1/2" bolts. Fits: 256-9010/9015/9020/9025/9030/9035/9040/9045/9050/9055/9060/9065/9070/9075	<b>\$64.80</b>
<b>256-0652</b>	Carbide Wear Plate, 6" x 6", Pre-punched for 5/8" bolts Fits: 155-9055, 256-9080/9085/9122/9124/9126/9128/9246/9248	<b>\$63.00</b>
<b>155-1510</b>	Carbide Wear Plate, 15" x 6", Pre-punched for 1/2" bolts Fits: 256-9010/9015/9025/9040/9070/9075	<b>\$139.59</b>
<b>256-1558</b>	Carbide Wear Plate, 15" x 6", Pre-punched for 5/8" bolts Fits: 155-9055, 256-9080/9085	<b>\$139.59</b>

## Cutting Edge Bolts and Nuts



LOC	PART NO.	DESCRIPTION	PRICE
2	<b>155-0078</b>	Set of 8, 1/2" x 2" USS, Grade 5 Carriage Bolt w/Locknut	<b>\$9.50</b>
2	<b>155-0080</b>	Set of 12, 5/8" x 2-1/2" USS, Grade 5 Carriage Bolt w/Locknut	<b>\$23.95</b>
2	<b>256-9268-B</b>	Set of 14, 5/8" x 2" USS, Grade 5 Carriage Bolt w/Locknut	<b>\$25.30</b>

Parts that fit:  
**Western  
Plows**

## MVP Plow Cutting Edges and Rubber Center



Passenger  
Side

Drivers  
Side

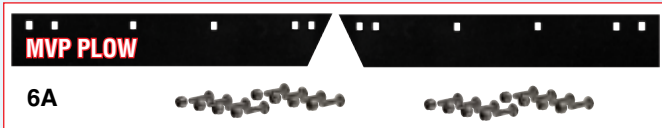

LOC	PART NO.	DESCRIPTION	OEM#	PRICE
6	256-9242	Half Cutting Edge for 8-1/2' MVP, 50-1/4"L	28407	\$110.95ea.
6A	256-9242-K	Set of Left & Right Cutting Edge w/bolts for 8-1/2' MVP		\$230.60/set
6	256-9242-C	2 Half Cutting Edges, 8-1/2' MVP, 50-1/4"L w/ 5/8" carbide	28407	\$797.95ea.
6	256-9244	Half Cutting Edge for 9-1/2' MVP, 56"L	63678	\$122.98ea.
6A	256-9244-K	Set of Left & Right Cutting Edge w/bolts for 9-1/2' MVP		\$258.51/set
6	256-9244-C	2 Half Cutting Edge, 9-1/2' MVP, 56"L w/ 5/8" carbide	63678	\$893.95ea.
7	256-0295	Rubber Flap, MVP	63508	\$34.70
8	256-3509	Flap Mounting Plate, Passenger Side, MVP	63509	\$32.67
9	256-3510	Flap Mounting Plate, Driver Side, MVP	63510	\$32.67
10	155-0070	Set of 6, 1/2 x 2" USS Carriage Bolt Locknut, 2 sets needed		\$8.95/set

## MVP Plus & MVP3 Plow Cutting Edges and Steel Center



LOC	PART NO.	DESCRIPTION	OEM#	PRICE
12	256-9246	Half Cutting Edge for 7-1/2' x 1/2"	44996-1	\$110.95ea.
12A	256-9246-K	Set of Left & Right Edge w/centers & bolts for 7-1/2'		\$356.83Set
12	256-9248	Half Cutting Edge for 8-1/2' x 1/2"	44997	\$119.95ea.
12A	256-9248-K	Set of Left & Right Edge w/centers & bolts for 8-1/2'		\$374.83Set
12	256-9252	Half Cutting Edge for 9-1/2' x 1/2"	44898	\$129.95ea.
12A	256-9252-K	Set of Left & Right Edge w/centers & bolts for 9-1/2'		\$391.86Set
13	256-9268-K	Cutting Edge Centers Kit with bolts	44890 & 44891	\$137.01
13A	256-9268-A	Cutting Edge Centers Kit without bolts	44890 & 44891	\$115.95
15	155-0080	Set of 12, 5/8" x 2-1/2" USS, Carriage Bolt w/Locknut		\$23.95Set

## Wide-Out Blade Extenders



LOC	PART NO.	DESCRIPTION	OEM#	PRICE
20	256-9270	Blade Extenders for Wide Out Blade, set of 2 w/bolts	50626	\$308.00
21	256-9271	Blade Extender for Wide Out Blade, one side w/o bolts	50626	\$152.55

## Back Drags

*Fits Ultra Mount Pro, Poly Pro and Pro Plus Blades Only*



LOC	PART NO.	DESCRIPTION	OEM#	PRICE
15	256-9311	Back Drag, 7-1/2' Straight Edge All UltraMount & Wide Out	64758	\$140.95
15	256-9312	Back Drag, 8' Straight Edge Pro Plow Steel & Poly and Pro Plus	66892	\$147.22
15	256-9313	Back Drag, 8-1/2' Straight Edge Pro Plow Steel and Pro Plus	66999	\$154.36
15	256-9314	Back Drag, 9' Straight Edge Pro Plow Steel and Pro Plus	66991	\$168.27
16	256-9316	Back Drag, 8-1/2' MVP Plus/MVP3 two halves	44282-3	\$186.95
16	256-9318	Back Drag, 9-1/2' MVP Plus/MVP3, two halves	44283-3	\$238.63
15	256-9321	Back Drag, Wide Out w/ hardware kit for wings	52278	\$268.80

## Underseat Emergency Repair Kit for Western Plows

Kit contains the most frequently used on-the-job repair parts and are packaged in a polyethylene box designed for under the seat storage



**BRC-05-W** - Kit contains: Trip Spring, Eyebolt w/nuts, Linchpin, Hitch Pin, Shoe Washers, 16" and 42" Hose, Motor Solenoid, 90° Elbow, Hairpin Cotter, 3/4x3.5" Rivet, and 2 Carriage Bolts with nuts. **\$147.33**

Manufacturer names, part numbers, and descriptions such as Western are used for reference purposes only. It is not implied that any part listed is the product of the original manufacturers or approved by any manufacturers. Prices subject to change without notice.



# Parts that fit: Western Plows

MillSupply.com

800-888-5072

## Quick Mount Plow Carts

### Bring your plow to the truck!

The Quick Mount Plow Cart's simple T-design and casters, make the removal of your plow easy and effortless. You no longer need to lift or try to drag around the plow. Plus, by being able to remove your plow in minutes, you can save the life of your truck by stopping the wear and tear of having the plow on during normal everyday use! Easy to assemble, easy to store, and easy to take with you wherever you may need it. Some units incorporate a small hydraulic jack to help in aligning plow.

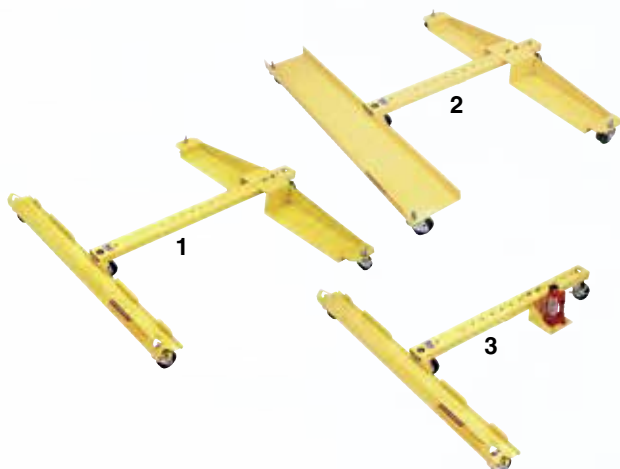

PART NO.	PLOW	PRICE
1 153-0338	UltraMount without backdrag	\$502.50
2 153-0337	UltraMount -V	\$569.95
3 153-0330	SuburbaniteTM with Jack	\$569.95
3 153-0330	UniMount	\$569.95

## Non-Stick Poly Snow Plow Liner



### NON-STICK POLY SNOW PLOW LINER



For Thermoplastic Snow Deflectors  
See page 9

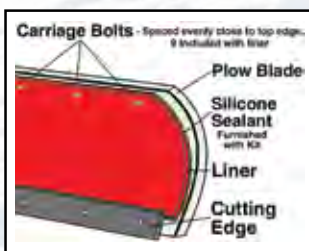

- Red Non-Stick Liner
- One size - 96" x 28"
- Trims easily with aviation snips or sharp knife
- Includes 9 top-edge mounting fasteners and silicone sealant
- Your plow will look new again

153-9630 Red Plow Liner, 96" x 28" \$62.95

## Rubber Cutting Edges for Standard & Pro Blades

### Benefits:

- Cleans slush thoroughly
- Offers great abrasion resistance
- Eliminates rust stains on cement
- Ideal for lighter snow clearing
- Conforms easily to sensitive surfaces
- Stops damage to brick pavers & cobblestone
- Flexible rubber absorbs impacts
- Reduces road shock

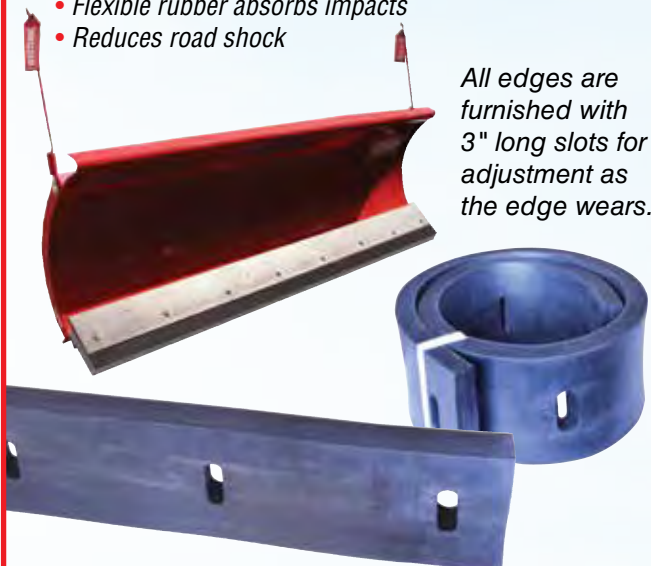

All edges are furnished with 3" long slots for adjustment as the edge wears.

Rubber cutting edges include a bolt & nut mount kit.



### For Western® Plows (only fits Standard & Pro Blades)

PART NO.	PLOW	RUBBER SIZE	REPLACES	PRICE
B-608261	6-1/2' Standard	78" x 6 x 1"	608261	\$239.95
256-08263	7-1/2' Standard	90" x 8" x 1-1/2"	608263	\$384.83
256-08291	8' Standard	96" x 8" x 1-1/2"	608291	\$408.83
256-08292	8-1/2' Standard	102" x 8" x 1-1/2"	608292	\$413.60
155-08192	9' Standard	108" x 10" x 1-1/2"	608321	\$601.88
256-08323	10' Standard	120" x 10" x 1-1/2"	608323	\$664.88

## Red Plow Paint & Plow Fluid



**SPECIAL SALE!**  
**UNTIL CURRENT STOCK RUNS OUT**

155-9450 1 QT \$9.95  
155-9460 1 CASE \$111.69

LOC	PART NO.	DESCRIPTION	PRICE
5	256-0565	Red Paint, 1 Quart (Shipped Via USPS)	\$140.00/qt
6	256-0570	Red Touch-up Spray Paint, 12 oz. aerosol	\$47.04/12oz
N.I.	256-9450	Transmission Fluid, 1 quart	\$8.64/qt
7	155-9450	Hydraulic Fluid, 1 quart	SALE \$9.95 Reg \$11.95/qt
7	155-9460	Hydraulic Fluid, Case of 12	SALE \$111.69 Reg \$131.40/Case

Parts that fit:

**Western  
Plows**Visit us online for  
detailed illustrations!**Blade Guides** (For High Visibility Markers see page 10)

LOC	PART NO.	DESCRIPTION	REPLACES OEM #	PRICE
1	153-0040	Blade Guides, (Economy) pair	2040	\$15.36/pr
2	153-0325	Replacement Tips, (100 pieces)	1000	\$21.78/case
2	155-0301	Replacement Tip, (each)		\$0.54/ea
3	256-0330	Blade Guides, (Let it Snow) pair		\$32.32/pr
4	153-0035	Blade Guide, 24' Fluorescent orange with reflective decal/pair		\$29.40/pr

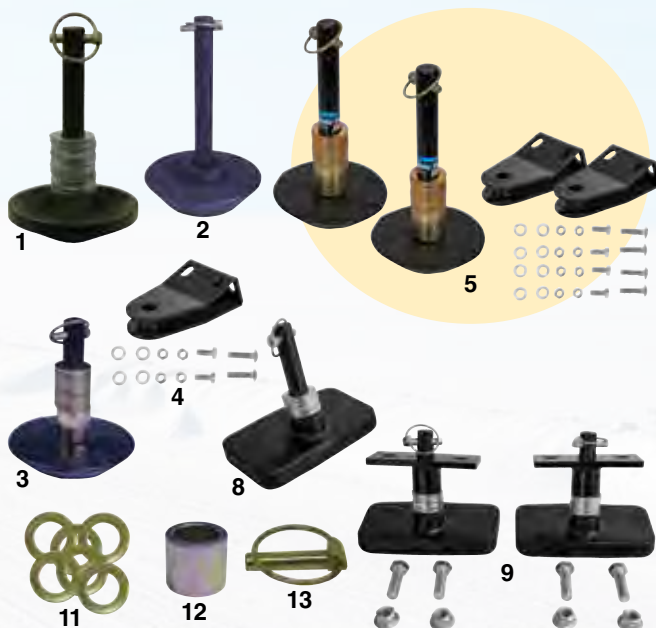
**Shoe Assembly and Parts**

LOC	PART NO.	DESCRIPTION	REPLACES OEM #	PRICE
1	256-9205	Standard Shoe Assy, 1" Spindle Spindle Dim: 1" x 7-3/4"; Disc Dia: 6"	49067	\$44.05
2	256-9225	Heavy Duty Shoe Assy, 1" Spindle Spindle Dim: 1" x 8-5/8"; Disc Dia: 5-3/4"	49071	\$45.13
3	256-9226	Heavy Duty Shoe Assy Casting	53595	\$48.95
4	256-9227	Heavy Duty Brackets with Hardware	44728	\$148.65
5	256-9228	Pair of Heavy-Duty Shoe Assemblies with Brackets and with bolt hardware	44277-1	\$190.22
8	256-9229	Shoe Assembly for V-Plow	50695	\$85.77
9	256-9230	Shoe Assembly with Hardware Kit for V-Plow	50700	\$183.27
11	256-0210	Shoe Washer (sold each)	91109	\$0.58
12	256-0215	Shoe Spacer 1-1/2" Long	60045	\$4.38
13	315-0120	Linch Pin	93010	\$0.94

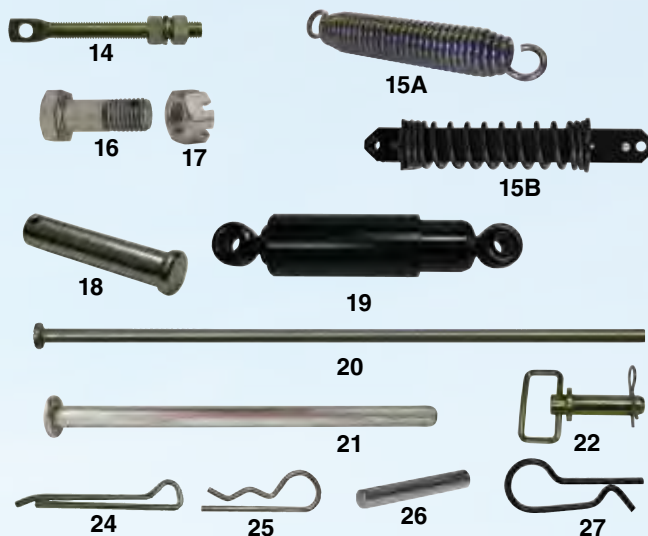
**Hardware**Visit us online for  
detailed illustrations!

LOC.	PART NO.	DESCRIPTION	REPLACES OEM#	PRICE
14	155-0105	Eyebolt with Nuts	90493	\$4.70
15A	155-9110	Trip Spring (REG \$23.95)	23039	SALE \$21.56
15B	256-1452	Trip Spring, Unimount MVP	21452	\$73.01
16	256-0115	Cap Screw, 3/4" x 1-7/8"	90165	\$15.30
17	256-0120	Slotted Hex Nut	91472	\$1.62
18	256-0130	3/4" x 3-1/2" Clevis Pin	93063	\$4.70
18	256-0125	3/4" x 4" Clevis Pin	93061	\$3.84
18	315-0130	1" x 3-1/2" Clevis Pin	93079	\$4.07
18	315-0133	1" x 4" Clevis Pin	93077	\$4.62
18	256-0145	1" x 5" Clevis Pin	93080	\$8.54
19	256-0127	Shock Absorber for Pro Plow Steel/Poly	60338	\$75.71
20	315-0149	13/16" x 29-1/2" Pivot Pin (V-Plow)	62638	\$19.55
21	256-4028	18" Main Pivot Pin (MVP Plus V-Plow)	44028	\$36.34
22	256-0152	1" x 3-1/2" Hitch Pin w/Hairpin Cotter	93028	\$8.95
24	AV-8495-P	3/16" x 1-1/2" Cotter Pin	91911	\$0.18
25	256-0160	Hairpin Cotter	91965	\$0.63
26	256-0165	3/16" x 1-1/4" Groove Pin	92004	\$0.51
27	256-0166	5/32" x 3-3/4" Hairpin Cotter	91965K	\$1.09
28	256-0167	Uni-Mount Plow Stand	61353	\$26.81
29	256-0168	Lock Pin for Plow Stand	93034K	\$10.55
30	256-0153	UltraMount Plow Stand Shoe	67847	\$35.24
31	256-3118	Center Snow Control Kit, 7.5', 8.5', & 9.5' V-Blade	43118	\$113.25
32	256-0151	Pin only, 1/2" x 5 1/2"	93033K	\$7.31

LOC. - Location on Drawing

Manufacturer names, part numbers, and descriptions such as Western are used for reference purposes only. It is not implied that any part listed is the product of the original manufacturers or approved by any manufacturers. Prices subject to change without notice.



# Parts that fit: Western Plows

MillSupply.com

800-888-5072

## UniMount Power Angling & Lift Cylinders



LOC	PARTNO.	DESCRIPTIONS	REPLACES OEM#	PRICE
1	256-0240	Angle Cylinder 1-1/2" x 10", 1/4" NPT Hose Port (T-Handle / 1" ret. pin) Conventional Straight Blades, Unimount	25209	\$115.95
2	256-0245	Angle Cylinder 1-1/2" x 10", 1/4" NPT Hose Port (Joy Stick / 3/4" ret. pin) Conventional & Unimount Straight Blades	56102	\$120.30
3	256-9260	Angle Cylinder 2" x 16" H.D., 1/4" NPT Hose Port Conventional & Unimount Straight Blades	25878	\$224.61
4	315-9208	Lift & Angle Cyl, Double Acting, 2" x 10" 9/16" Hose Port. Unimount MVP		\$257.40
5	256-0247	Lift Cylinder, 1-1/2" Bore x 6" Stroke 1/4" NPT Port	25200	\$142.72
5	256-0248	Lift Cylinder, 2" Bore x 6" Stroke, 1/4" NPT Hose Port	25210	\$152.78
7	256-0415	Packing Nut 1-1/2", Unimount	25944	\$41.54
7B	256-0405	Packing Set 1-1/2", Unimount	25205	\$11.95
8	256-0410	Packing Set 2", Unimount	25215	\$13.28
8B	155-0415	Packing Nut 2", Unimount	25948	\$32.78

## UltraMount Power Angling & Lift Cylinders



LOC	PART NO.	DESCRIPTION	REPLACES OEM #	PRICE
9	256-0241	Lift Cylinder, 1-1/2" x 8", Single Acting, 9/16-18 Hose Port, Ultramount MVP, Straight & Wide Out, Prodigy & LSX	56538K	\$103.97
9	256-0242	Angle Cylinder, 1-1/2" x 10", Single Acting, 9/16-18 Hose Port, for Ultramount Straight Blade, Standard & Pro Plow, No Wide Out	56614	\$115.30
9	256-0243	Angle Cylinder, 1-1/2" x 12", Single Acting, 9/16-18 Hose Port, for Ultramount Straight Blade & Pro Plus	64148	\$131.59
9	256-0246	Angle Cylinder, 1-1/2" x 10", Side port, 1" pin holes Western Wide Out & Prodigy Plows	49460	\$132.83
10	256-4341	Angle Cylinder, 1-3/4" x 11", Double Acting, 1" holes Western MVP Plus & MVP3 V-Plow & Fisher Extreme	44341	\$265.68
10	256-0244	Angle Cylinder, 2" x 11" Double Acting, 9/16-18 Hose Ports, for Ultramount MVP	56750	\$257.45
11	155-0401	Seal Kit, 1-1/2", Ultramount single acting cyl. only	56556	\$18.26

LOC. - Location on Drawing N.I. - Not Illustrated

## Hoses and Fittings

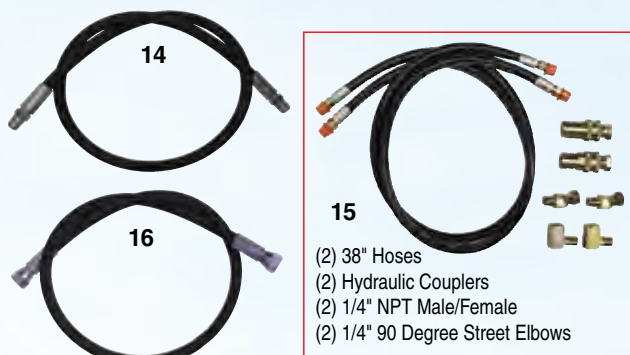

JIC = Hose with swivel 9/16-18 threaded ends



31229  
\$5.58/1oz.

We don't recommend using Teflon® Tape on pipe thread joints. Tape will eventually break down and contaminate your system. Instead use a Liquid Teflon Pipe Joint Compound. We carry #31229 \$5.58/1oz.

LOC	PART NO.	DESCRIPTION	REPLACES OEM #	PRICE
14	256-9350	38" Hose, 1/4 Male NPT	55020	\$14.95
15	256-9380	38" Angle Hose Replacement Kit, 8 Pcs	55021	\$70.96
16	256-9381	1/4" x 8" Hose with Female JIC ends Lift Hose Suburbanite	56765	\$15.95
16	256-9382	1/4" x 12" Hose with Female JIC ends UltraMount Lift Hose, MVP Plus	44347	\$14.95
16	256-9383	1/4" x 16" Hose with Female JIC ends Lift Hose Ultramount	56617	\$17.95
16	315-0151	1/4" x 22" Hose with Female JIC ends Lift Hose Suburbanite	56598/56830	\$19.95
16	256-9469	3/8" x 32" Hose with Female JIC ends	49469	\$28.28
16	315-0158	1/4" x 36" Hose with Female JIC ends Angle Hose Suburbanite25	56831-1	\$19.95
16	315-0159	1/4" x 42" Hose with Female JIC ends Angle Hose Ultramount	56616	\$23.95
16	315-0157	3/8" x 38" Angle Hose with Female JIC ends Ultramount MVP and Wide-Out Angle Hose	44351	\$28.95
16	256-9496	3/8" x 42" Hose with Female JIC ends	49496	\$32.95
16	315-0160	3/8" x 45" Angle Hose with Female JIC ends Ultramount MVP and Wide-Out Angle Hose	44350	\$32.95
16	256-9467	3/8" x 67" Angle Hose with Female JIC ends	49467	\$41.14
17	256-0355	1/4" Hex Nipple	25529	\$2.00
18	256-0360	1/4" x 90° Street Elbow	92210	\$4.95
19	256-0365	1/4" x 90° Male Elbow	92278	\$5.50
20	256-0370	1/4" x 90° Male Elbow, Tall	92275	\$9.18
21	256-0375	1/4" x 90° Street Elbow, Tall	92208	\$6.04
22	256-0377	45° Swivel Elbow, 1/4" NPT Male/Female		\$5.71
23	256-0380	90° Short Elbow, Male 9/16-18 x Male JIC	56615	\$3.95
24	256-0381	90° Long Elbow, Male 9/16-18 x Male JIC	64212-1	\$7.95
25	155-0375	1/4" Hydraulic Coupler	25232	\$14.00
26	256-9379	Union, Male flare x 1/4 Male NPT	56684-1	\$2.95

Parts that fit:  
**Western  
Plows**

## Plow Controllers



LOC	PART NO.	DESCRIPTION	REPLACES OEM #	PRICE
1	256-0518	Control Cable (T-Handle)	55363	\$36.38
2	256-0520	Control Cable (Joystick) Raise & Lower	56035	\$31.89
3	315-0167	Adj. Control Cable (Joystick), Left & Right	56130	\$51.06
4	256-0514	Lever & Knob assembly for Joystick assy	49016	\$20.95
5	256-0516	Platen Assembly for Joystick	49015	\$73.86
6	256-0517	Copper Contact Strip for platen assembly	56026	\$7.16
7	256-0531	Base Cover <i>without</i> Wire & Copper		\$36.50
8	256-0529	Base Cover <i>with</i> wire attached to center contact also has side spring clip	56028	\$62.29
9	256-0521	Floor Mounting Bracket for Joystick	56079	\$71.25
10	256-0522	Dashboard Mounting Bracket for Joystick	56080	\$27.13
11	256-0526	#8-18 x 5/8" HXW Mounting Screws, (5 pcs) (For mounting joystick to bracket)	93154K	\$12.70
12	256-0524	Western Controller (Unimount Straight Blade)	56369	\$536.87
13	256-0536	Board for controller for 256-0524	49283	\$409.09
14	1306902	Hand Held Remote for Straight Blade, 6 Pin Harness	56462	\$240.38
15	1306910	Adaptor harness for 1306902		\$6.01
16	1306942	Hand Held Remote for Straight Plow, 4 Pin Multiplex	96900	\$261.52
16	1306944	Hand Held Remote Vee Blade, 4 Pin Multiplex	96500	\$259.95
16	1306946	Hand Held Remote Exp Blade, 4 Pin Multiplex	96500	\$261.52

## Motor Solenoids and Cables

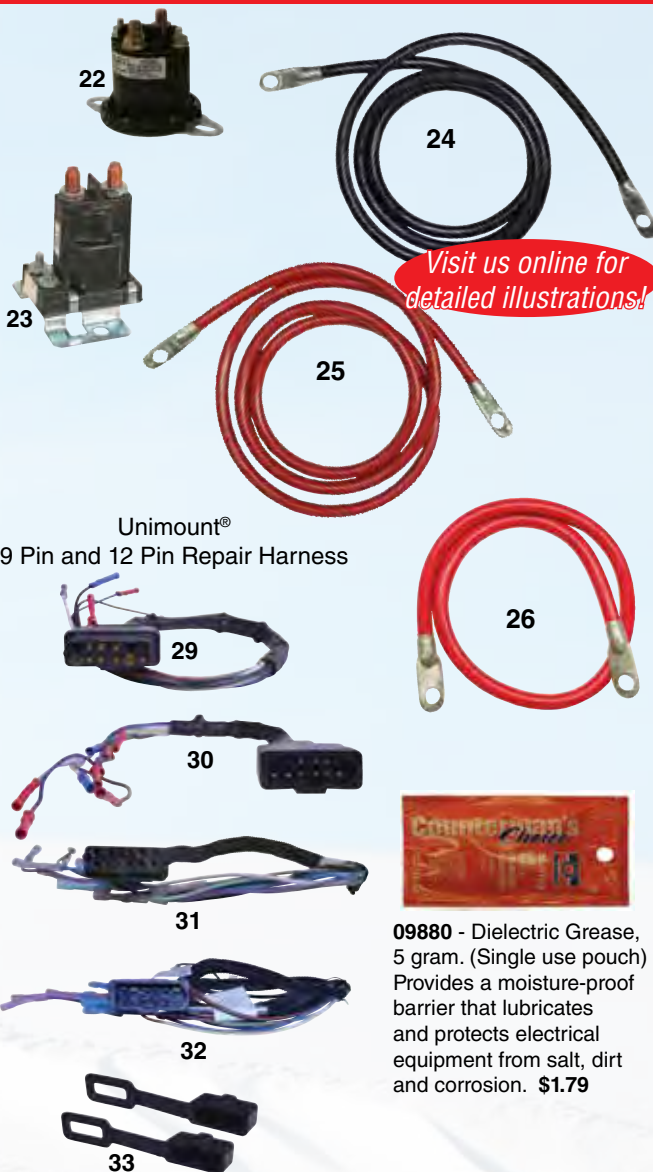

Unimount®  
9 Pin and 12 Pin Repair Harness

**09880** - Dielectric Grease, 5 gram. (Single use pouch) Provides a moisture-proof barrier that lubricates and protects electrical equipment from salt, dirt and corrosion. **\$1.79**

LOC	PART NO.	DESCRIPTION	REPLACES OEM #	PRICE
22	256-0510	Motor Solenoid	56131K	\$29.54
23	256-0515	Motor Solenoid, Tower Style	56134K	\$20.01
24	256-0540	Ground Cable 60" (Black)	55984	\$21.58
25	256-0543	Battery Cable 60" (Red)	25635	\$22.00
26	256-0545	Battery Cable 22" (Red)	22511	\$18.03
29	256-9308	9 Pin Harness Repair for Unimount® Vehicle Male end	49308	\$51.44
30	256-9317	9 Pin Harness Repair for Unimount® Plow Female end	49317	\$55.58
31	256-9310	12 Pin Harness Repair for Unimount® Vehicle Male end	49310	\$177.92
32	256-9319	12 Pin Harness Repair for Unimount® Plow Female end	49319	\$156.46
33	256-1548	Vehicle side harness plug covers, 2 pieces covers both plugs on vehicle side		\$11.69

Manufacturer names, part numbers, and descriptions such as Western are used for reference purposes only. It is not implied that any part listed is the product of the original manufacturers or approved by any manufacturers. Prices subject to change without notice.



Parts that fit:  
**Western  
Plows**

## Power Packs

## Western Unimount Electric Solenoid

### Cable Operated

Search parts  
for this unit  
on our site!

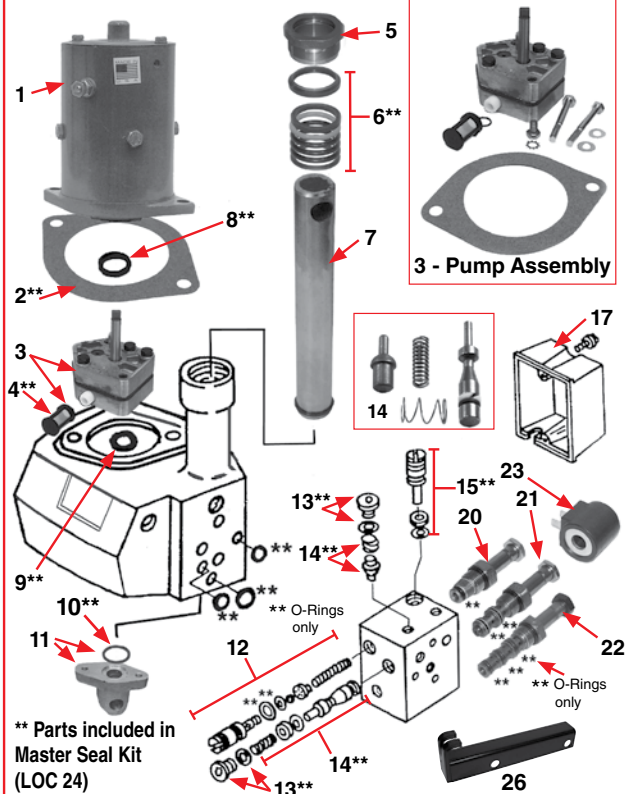
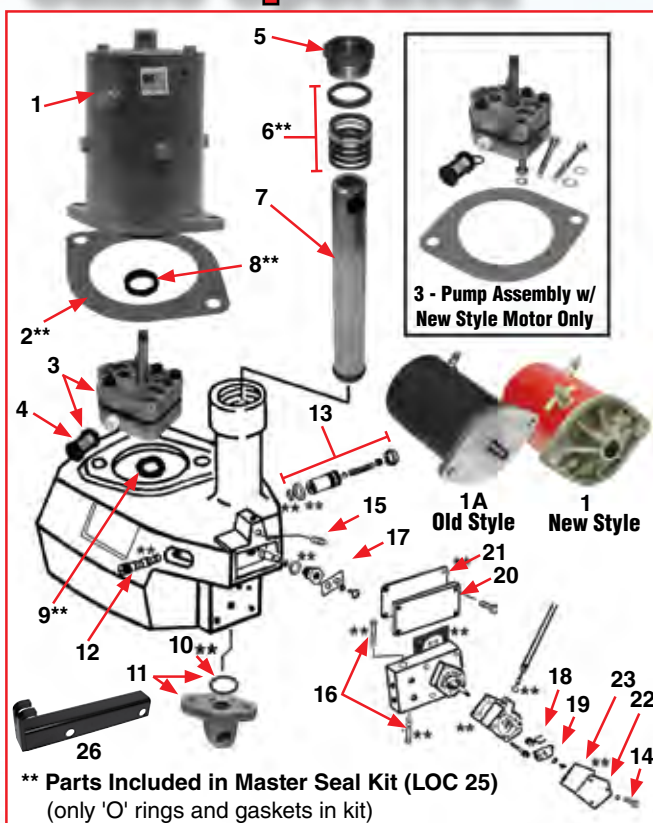

### Electric Solenoid Power Pack Replacement Parts

LOC	PART NO.	DESCRIPTION	REPLACES OEM #	PRICE
1	256-0528	Motor, New style (uses one motor gasket)	56133	\$174.95
1A	256-0525	Motor, Old Style (uses 2 motor gaskets separated by 1/4" plate)	25556A	\$168.95
2	256-0533	Gasket	25861	\$2.52
3	256-0530	Pump Assembly with filter and bolts (Only fits new style motor)(Does not fit Ultra Mount)	49211	\$169.90
4	256-0538	Filter Only - for pump assembly	56185	\$6.29
5	256-0415	Packing Nut 1-1/2"	25944	\$41.54
6	256-0405	Packing Set 1-1/2"	25205	\$11.95
7	256-0561	Plunger Ram and Ring, 1-1/2"	25202	\$50.95
8	256-0562	Oil Seal for New style motor only	49014	\$15.04
9	256-0563	O-Ring, New style pump	56416	\$0.75
9	256-0535	O-Ring, Old style pump	25620	\$0.76
10	256-0558	O-Ring for Base Lug Cap	25618	\$1.45
11	256-0560	Base Lug Cap with O-Ring	25968	\$18.18
12	256-0564	Lift Valve with O-Ring	49064	\$21.44
13	256-0566	Check Valve Assembly	55568	\$66.25
14	256-0567	Screw	90666	\$1.38
15	256-0170P	Screw	90600	\$0.20
16	256-0580	Cushion Valve Kit, (Set of 2)	49138K	\$23.86
17	256-0568	Lever	55573	\$22.77
18	256-0569	Spring	55359	\$30.38
19	256-0593	Lever	55364	\$11.48
20	256-0541	Up - Down Side Cover	55958	\$9.98
21	256-0542	Cork Gasket for 256-0541	55350	\$4.80
22	256-0544	Left - Right Side Cover	55959	\$11.95
23	256-0546	Cork Gasket for 256-0546	55357	\$13.71
25	256-0585	**Master Seal Kit for Cable Power Unit Includes all parts in drawing with "**"	49049	\$139.86
26	256-4290	Lift Arm, for 1-1/2" lift ram	58734	\$51.76

LOC	PART NO.	DESCRIPTION	Western #	Fisher #	PRICE
1	256-0528	Motor	56133	A5819	\$174.95
2	256-0533	Gasket	25861	25861	\$2.52
3	256-0530	Pump Assy w/ filter and bolts. Not for UltraMount	49211	7049	\$169.90
4	256-0538	Filter Only - for pump assembly	56185	7053K	\$6.29
5	256-0415	Packing Nut 1-1/2"	25944	5763	\$41.54
6	256-0405	Packing Set 1-1/2"	25205	339K	\$11.95
7	256-0561	Plunger Ram and Ring, 1-1/2"	25202		\$50.95
8	256-0562	Oil Seal	49014	6578	\$15.04
9	256-0563	O-Ring	56416	5821	\$0.75
10	256-0558	O-Ring for Base Lug Cap	25618	25618	\$1.45
11	256-0560	Base Lug Cap with O-Ring, Western only	25968		\$18.18
12	256-0580	Cushion Valve Kit (Kit of 2)	49138	7629K-3	\$23.86
13	256-0581	O-Ring Boss Plug	92960	92960	\$9.66
14	256-0582	Poppet Check Valve Repair Kit (1 Needed / Power Pack)	49226	7630K	\$54.75
15	256-0583	Quill Assembly	56330	7631	\$51.35
17	256-0584	Cover Assembly	56291	7649	\$35.18
20	256-0548	Cartridge 20 with Nut, Down & Float	49227	7634K-2	\$50.95
21	256-0550	Cartridge 30 with Nut, Left & Right	49228	7636K-1	\$67.95
22	256-0553	Cartridge 40 with Nut, Raise & Left	49229	7637K-1	\$75.95
23	256-0555	Coil with Spade Terminals	49230	7639K-2	\$24.95
24	256-0586	**Major Overhaul Kit Master Seal Kit Includes all parts in drawing with "**"	49340	49340	\$228.61
26	256-4290	Lift Arm, for 1-1/2" lift ram			\$51.76

Search parts  
for this unit  
on our site!



Parts that fit:  
**Fisher  
& Western  
Plows**

Visit us online for  
detailed illustrations!

## Western Unimount MVP & Fisher EZ-V Insta-Act Hydraulic Unit

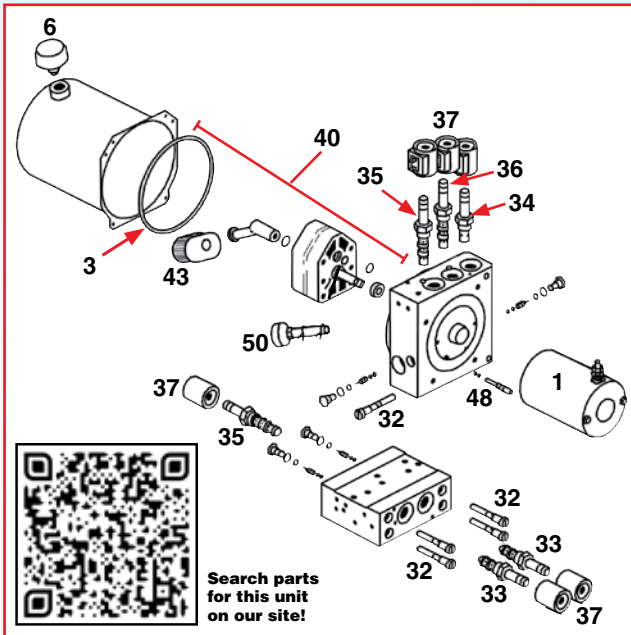

### 55 - Master Seal O-Ring Kit

Universal Kit, not all seals are used in each unit



### 256-0527 - 4-1/2" Motor, Clockwise, Slotted Shaft

- Brass terminals moved toward common end
- Switch mounting holes on field case to accommodate new style 42902 and 56131K-2
- Will replace newer and older versions of the 21500 motor
- 4 field motor for smoother operation

## Unimount MVP & Fisher EZ-V Replacement Parts

LOC	PART NO.	DESCRIPTION	Western #	Fisher #	PRICE
1	256-0527	Motor Assembly, 4-1/2"	21500	21500K-1	\$168.95
3	256-0507	O-Ring for Reservoir	66519	66519	\$14.38
6	256-0576	Breather Cap, Fits Western	66525		\$22.51
6	256-0572	Breather Cap, Fits Fisher		21727-2	\$56.08
32	256-0580	Cushion Valve Kit (Set of 2)	49138	7629K-3	\$23.86
33	256-0550	Cartridge 30 with nut	49228	7636K-1	\$67.95
34	256-0548	Cartridge 20 with nut	49227	7634K-2	\$50.95
35	256-0553	Cartridge 40 with nut	49229	7637K-1	\$75.95
36	256-0554	Cartridge 43 with nut	66783W	66783K	\$79.68
37	256-0555	Coil with spade terminals	49230	7639K-2	\$24.95
40	256-0532	Hydraulic Pump Kit	21501-1	21501K-1	\$537.53
43	256-0573	Suction Filter	56789-3	26781-3	\$24.94
50	256-0592	Return Screen Assembly	66405	66405	\$25.38
55	256-0508	Master Seal O-Ring Kit	56657-4	56657-4	\$40.17

## Western UltraMount Flo-Stat & Fisher 22155-1 Insta-Act Hydraulic Unit

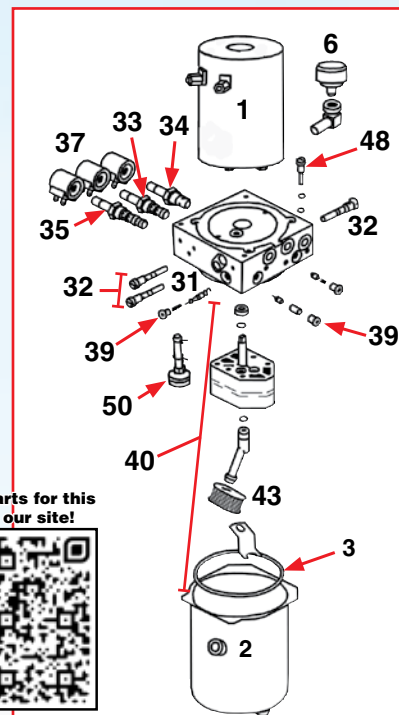

**Western**  
Standard,  
PRO-PLOW  
and PRO PLUS

**Fisher**  
SD, HD, X and  
MC Blades

### 55 - Master Seal O-Ring Kit

Universal Kit, not all  
seals are used in  
each unit

## Straight Blade

## UltraMount FloStat & Minute Mount 22155-1 Replacement Parts

LOC	PART NO.	DESCRIPTION	Western #	Fisher #	PRICE
1	256-0527	Motor Assembly, 4-1/2"	21500	21500K-1	\$168.95
2	256-0502	Reservoir Kit, Includes O-Ring	21830	21830	\$174.40
3	256-0507	O-Ring for Reservoir	66519	66519	\$14.38
6	256-0572	Breather Cap	21727-2K	21727-2	\$56.08
31	256-0582	Poppet check valve repair kit	49226	7630K	\$54.75
32	256-0580	Cushion Valve Kit (Set of 2)	49138	7629K-3	\$23.86
33	256-0551	Cartridge 31 with nut	66608-1	66608K-1	\$65.95
34	256-0548	Cartridge 20 with nut	49227	7634K-2	\$50.95
35	256-0553	Cartridge 40 with nut	49229	7637K-1	\$75.95
37	256-0555	Coil with spade terminals	49230	7639K-2	\$24.95
39	256-0581	3/8-24 O-Ring Boss Plug	92960	92960	\$9.66
40	256-0532	Hydraulic Pump Kit	21501-1	21501K-1	\$537.53
43	256-0573	Suction Filter	56789-3	26781-3	\$24.94
50	256-0592	Return Screen Assembly	66405	66405	\$25.38
55	256-0508	Master Seal O-Ring Kit	56657-4	56657-6	\$40.17



# Fisher & Western Plows

## Western UltraMount MVP Plus & Fisher XV Hydraulic Unit



Search parts for this unit on our site!

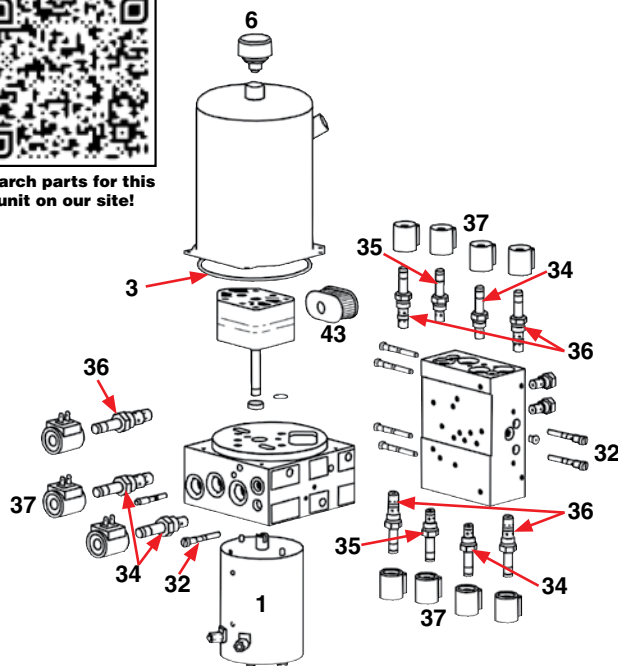

### 55 - Master Seal O-Ring Kit

Universal Kit, not all seals are used in each unit

### UltraMount MVP Plus Hydraulic Replacement Parts

LOC	PART NO.	DESCRIPTION	REPLACES	PRICE
1	256-0527	Motor Assembly, 4-1/2"	21500	\$168.95
3	256-0507	O-Ring for Reservoir	66519	\$14.38
6	256-0572	Breather Cap	21727-2K	\$56.08
32	256-0580	Cushion Valve Kit (Set of 2)	4913834	\$23.86
34	256-0548	Cartridge 20 with nut	49227	\$50.95
35	256-0595	Cartridge SF08-2015 with nut	44336	\$142.06
36	256-0596	Cartridge SVCV08-20 with nut	44332	\$181.26
37	256-0555	Coil with spade terminals	49230	\$24.95
43	256-0573	Suction Filter	56789-3	\$24.94
55	256-0508	Master Seal O-Ring Kit	56657-4	\$40.17

## Western UltraMount MVP & Fisher EZ-V Hydraulic Unit

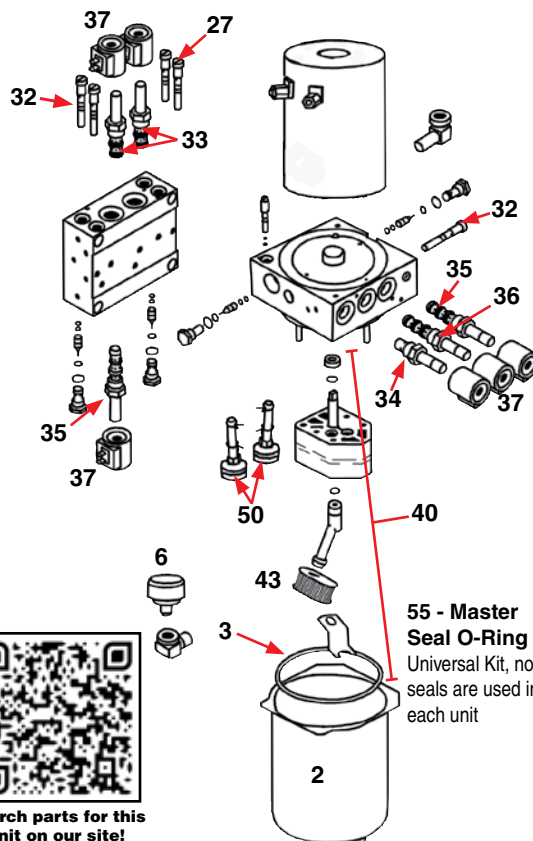

55 - Master Seal O-Ring Kit  
Universal Kit, not all seals are used in each unit



Search parts for this unit on our site!

### UltraMount MVP Hydraulic Replacement Parts

LOC	PART NO.	DESCRIPTION	REPLACES	PRICE
1	256-0527	Motor Assembly, 4-1/2"	21500	\$168.95
2	256-0502	Reservoir Kit, Includes O-Ring	21830	\$174.40
3	256-0507	O-Ring for Reservoir	66519	\$14.38
6	256-0572	Breather Cap	21727-2K	\$56.08
32	256-0580	Cushion Valve Kit (Set of 2)	49138	\$23.86
33	256-0550	Cartridge 30 with nut	49228	\$67.95
34	256-0548	Cartridge 20 with nut	49227	\$50.95
35	256-0553	Cartridge 40 with nut	49229	\$75.95
36	256-0554	Cartridge 43 with nut	66783W	\$79.68
37	256-0555	Coil with spade terminals	49230	\$24.95
40	256-0532	Hydraulic Pump Kit	21501-1	\$537.53
43	256-0573	Suction Filter	56789-3	\$24.94
50	256-0592	Return Screen Assembly	66405	\$25.38
55	256-0508	Master Seal O-Ring Kit	56657-4	\$40.17

Parts that fit:  
**Fisher  
& Western  
Plows**

## Western UltraMount Wide-Out Hydraulic Unit



Search parts for this unit on our site!

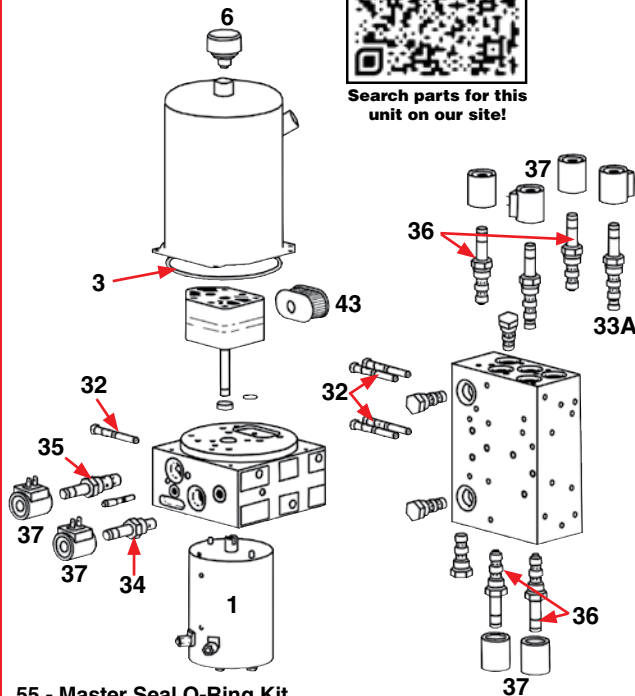

### 55 - Master Seal O-Ring Kit

Universal Kit, not all seals are used in each unit

## Western HTS & Fisher HT Hydraulic Unit

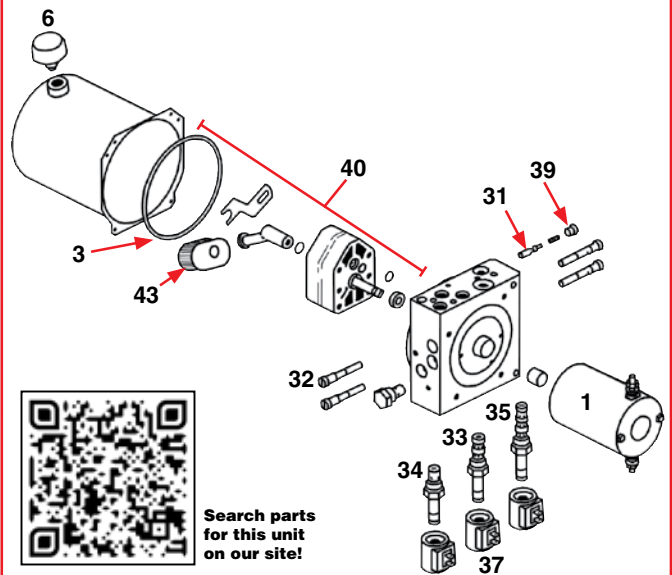

Search parts for this unit on our site!

### UltraMount Wide-Out Hydraulic Replacement Parts

LOC	PART NO.	DESCRIPTION	REPLACES	PRICE
1	256-0527	Motor Assembly, 4-1/2"	21500	\$168.95
3	256-0507	O-Ring for Reservoir	66519	\$14.38
6	256-0572	Breather Cap	21727-2K	\$56.08
32	256-0580	Cushion Valve Kit (Set of 2)	49138	\$23.86
33A	256-0597	Cartridge SV08-45 with nut	49452	\$99.69
34	256-0548	Cartridge 20 with nut	49227	\$50.95
35	256-0596	Cartridge SVCV08-20 with nut	44332	\$181.26
36	256-0554	Cartridge 43 with nut	66783W	\$79.68
37	256-0555	Coil with spade terminals	49230	\$24.95
43	256-0573	Suction Filter	56789-3	\$24.94
55	256-0508	Master Seal O-Ring Kit	56657-4	\$40.17

### Western HTS and Fisher HT Replacement Parts

LOC	PART NO.	DESCRIPTION	Western #	Fisher #	PRICE
1	256-0523	Motor, 3"	48543-1	48543-1	\$313.57
3	256-0507	O-Ring for Reservoir	66519	66519	\$14.38
6	256-0572	Breather Cap	21727-2K	21727-2	\$56.08
31	256-0582	Poppet check valve repair kit	49226	7630K	\$54.75
32	256-0580	Cushion Valve Kit (Set of 2)	49138	7629K-3	\$23.86
33	256-0551	Cartridge 31 with nut	66608-1	66608K-1	\$65.95
34	256-0548	Cartridge 20 with nut	49227	7634K-2	\$50.95
35	256-0553	Cartridge 40 with nut	49229	7637K-1	\$75.95
37	256-0555	Coil with spade terminals	49230	7639K-2	\$24.95
39	256-0581	3/8-24 O-Ring Boss Plug	92960	92960	\$9.66
40	256-0532	Hydraulic Pump Kit	21501-1	21501K-1	\$537.53
43	256-0573	Suction Filter	56789-3	26781-3	\$24.94

Go To: [MillSupply.com](http://MillSupply.com) for  
**Western Suburbanite & Fisher Homesteader**  
Hydraulic Unit & Blade Replacement Parts

Manufacturer names, part numbers, and descriptions such as Fisher & Western are used for reference purposes only. It is not implied that any part listed is the product of the original manufacturers or approved by any manufacturers. Prices subject to change without notice.



# Parts that fit: Fisher Plows

MillSupply.com

800-888-5072

Visit us online for  
detailed illustrations!



**For Hydraulic Pump Parts  
see pages 38-41**

## Index of Parts for Fisher Plows

Cutting Edges, Back Drags...42-43  
Springs, Shoes and  
Connecting Pins .....44  
Cylinders, Hoses & Fittings .....45  
Joystick & Battery Cables .....46  
Hydraulic Pump Parts.....38-41

## Blade Guides (For High Visibility Markers see page 10)



1

LOC	PART NO.	DESCRIPTION	REPLACES OEM#	PRICE
1	<b>153-0060</b>	Flexible Blade Guide (1 pair)	A5108	<b>\$17.15</b>

## Cutting Edges (High Carbon Steel)

*Cutting Edges are heavy and require extra  
shipping charges, please call.*



2

LOC.	PART NO.	DIMENSIONS	INCLUDES MOUNT BOLTS	NO. OF HOLES	HOLE SIZE	REPLACES OEM#	PRICE
2	<b>315-9005</b>	90" x 6" x 3/8"	N	8	1/2"	5532	<b>\$132.95</b>
2	<b>315-9005-K</b>	90" x 6" x 3/8"	Y	8	1/2"	5532	<b>\$140.08</b>
2	<b>315-9007</b>	90" x 6" x 5/8"	N	8	1/2"		<b>\$206.95</b>
2	<b>315-9007-K</b>	90" x 6" x 5/8"	Y	8	1/2"		<b>\$214.08</b>
2	<b>315-9008</b>	90" x 6" x 1/2", <i>Standard &amp; XLS</i>	N	8	1/2"	50678	<b>\$197.95</b>
2	<b>315-9008-K</b>	90" x 6" x 1/2", <i>Standard &amp; XLS</i>	Y	8	1/2"	50678	<b>\$205.08</b>
2	<b>315-9010</b>	96" x 6" x 1/2", <i>Standard &amp; XLS</i>	N	8	1/2"	5533	<b>\$164.85</b>
2	<b>315-9010-K</b>	96" x 6" x 1/2", <i>Standard &amp; XLS</i>	Y	8	1/2"	5533	<b>\$171.98</b>
2	<b>315-9012</b>	96" x 6" x 5/8"	N	8	1/2"		<b>\$234.72</b>
2	<b>256-9030</b>	102" x 6" x 1/2"	N	8	1/2"	26460	<b>\$203.66</b>
2	<b>256-9030-K</b>	102" x 6" x 1/2"	Y	8	1/2"	26460	<b>\$210.79</b>
2	<b>315-9014</b>	102" x 6" x 1/2", <i>XLS Ctr Punch</i>	N	10	5/8"	27585	<b>\$199.95</b>
2	<b>155-9045</b>	108" x 6" x 1/2", Exc MC plow	N	11	5/8"	5534	<b>\$226.43</b>
2	<b>155-9045-K</b>	108" x 6" x 1/2", Exc MC plow	Y	11	5/8"	5534	<b>\$245.69</b>
2	<b>315-9017</b>	108" x 6" x 5/8"	N	11	5/8"		<b>\$264.16</b>
2	<b>315-9018</b>	108" x 6" x 1/2", <i>XLS Ctr Punch</i>	N	11	5/8"	27590	<b>\$209.75</b>
2	<b>155-9050</b>	120" x 6" x 1/2", Exc MC plow	N	12	5/8"	3507	<b>\$239.60</b>
2	<b>155-9055</b>	120" x 6" x 5/8", Exc MC plow	N	12	5/8"	3507	<b>\$299.95</b>

PLEASE NOTE: All Top punched unless noted *Ctr Punch*

## Cutting Edge Bolts and Nuts



3

LOC	PART NO.	DESCRIPTION	REPLACES OEM#	PRICE
3	<b>155-0075</b>	(9 pc set) 1/2" x 2" Carriage Bolt w/Locknut	5551	<b>\$11.60</b>
3	<b>155-0080</b>	(12 pc set) 5/8" x 2-1/2" Carriage Bolt w/Locknut	5572	<b>\$23.95</b>

## Back Drags



4

LOC	PART NO.	DESCRIPTION	REPLACES	PRICE
4	<b>256-9316</b>	Back Drag, 8-1/2" XV-Plow only	44282-2	<b>\$186.95</b>
4	<b>256-9318</b>	Back Drag, 9-1/2" XV-Plow only	44283-2	<b>\$238.63</b>

## A Frame Kit



PART NO.	DESCRIPTION	REPLACES OEM#	PRICE
<b>315-1372</b>	A-Frame Kit that fits Minute Mount HD & X Plows Includes: A-Frame, 108" Chain, 1" x 6" Pivot Pin, 1/4" x 2" Cotter, (4) 3/8" nuts, (4) lock washers, (2) 3/8" U-Bolts	8627	<b>\$510.44</b>

## Rubber Cutting Edges

### Benefits:

- Cleans slush thoroughly
- Eliminates rust stains on cement
- Ideal for lighter snow clearing
- Conforms easily to sensitive surfaces
- Stops damage to brick pavers & cobblestone
- Flexible rubber absorbs impacts

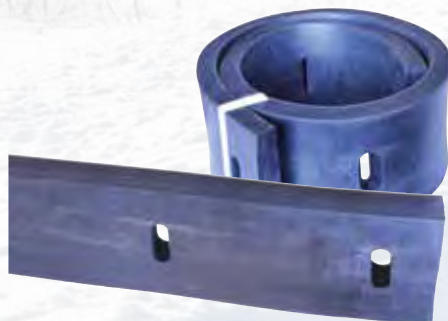

All edges are  
furnished with 3"  
long slots for  
adjustment as the  
edge wears.

## For Fisher® Plows (only fits Standard Blades)

PART NO.	PLOW	RUBBER SIZE	SLOTS	PRICE
<b>315-2220</b>	7-1/2' Plow	90" x 10" x 1-1/2"	8 Slot	<b>\$504.83</b>
<b>315-2225</b>	8' Plow	96" x 10" x 1-1/2"	8 Slot	<b>\$502.83</b>
<b>315-2226</b>	8' Plow	96" x 10" x 1-1/2"	10 Slot	<b>\$536.88</b>
<b>155-08192</b>	9' Plow	108" x 10" x 1-1/2"	11 Slot	<b>\$601.88</b>

Parts that fit:  
**Fisher  
Plows**

### EZ-V Plow Cutting Edges and Rubber Center

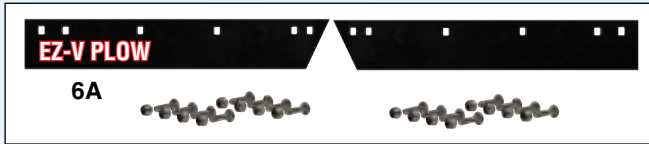

LOC	PART NO.	DESCRIPTION	REPLACES OEM#	PRICE
6	256-9242	Half Cutting Edge for 8-1/2' EZ-V, 50-1/4"L	28407	\$110.95ea.
6A	256-9242-K	Left & Right Cutting Edge Set w/bolts for 8-1/2' EZ-V		\$230.60/Set
6	256-9242-C	2 Half Cutting Edges, 8-1/2' EZ-V, 50-1/4"L w/ 5/8" carbide	28407	\$797.95ea.
6	256-9244	Half Cutting Edge for 9-1/2' EZ-V, 56"L	63678	\$122.98ea.
6A	256-9244-K	Left & Right Cutting Edge Set w/bolts for 9-1/2' EZ-V		\$258.51/Set
6	256-9244-C	2 Half Cutting Edge, 9-1/2' EZ-V, 56"L w/ 5/8" carbide	63678	\$893.95ea.
7	256-0295	Rubber Flap, EZ-V	63508	\$34.70
8	256-3509	Flap Mounting Plate, Passenger Side, EZ-V	63509	\$32.67
9	256-3510	Flap Mounting Plate, Driver Side, EZ-V	63510	\$32.67
10	155-0070	Set of 6, 1/2 x 2" USS Carriage Bolt Locknut, 2 sets needed		\$8.95/Set

### XV or 'Extreme V' Plow Cutting Edges & Steel Centers

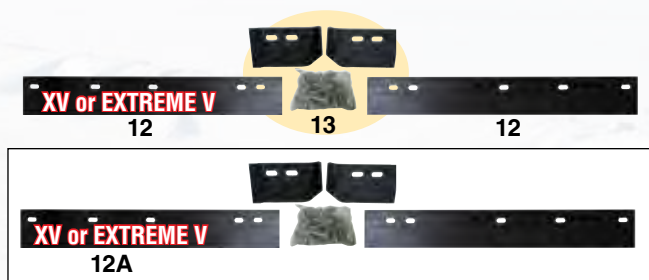

LOC	PART NO.	DESCRIPTION	REPLACES OEM#	PRICE
12	256-9246	Half Cutting Edge for 7-1/2' x 1/2", XV/Extreme V	44996-1	\$110.95ea.
12A	256-9246-K	Set of Left & Right Edge w/centers & bolts for 7-1/2' XV/Ext. V		\$356.83Set
12	256-9248	Half Cutting Edge for 8-1/2' x 1/2", XV/Extreme V	44997	\$119.95ea.
12A	256-9248-K	Set of Left & Right Edge w/centers & bolts for 8-1/2' XV/Ext. V		\$374.83Set
12	256-9252	Half Cutting Edge for 9-1/2' x 1/2", XV/Extreme V	44898	\$129.95ea.
12A	256-9252-K	Set of Left & Right Edge w/centers & bolts for 9-1/2' XV/Ext. V		\$391.86Set
13	256-9268-K	Cutting Edge Centers Kit w/bolts XV/Extreme V	44890 & 44891	\$137.01
13A	256-9268-A	Cutting Edge Centers Kit w/o bolts XV/Extreme V	44890 & 44891	\$115.95
15	155-0080	Set of 12, 5/8" x 2-1/2" USS, Carriage Bolt w/Locknut		\$23.95Set

### Wide-Out Blade Extenders



LOC	PART NO.	DESCRIPTION	REPLACES	PRICE
4	256-9270	Blade Extenders for Fisher XLS Blade, set of 2 w/bolts	50645	\$308.00
4A	256-9271	Blade Extender for Fisher XLS Blade, one side, no bolts	50645	\$152.55

### Under-seat Emergency Repair Kit for Fisher Plows

Kit contains the most frequently used on-the-job repair parts and are packaged in a polyethylene box designed for under the seat storage

**BRC-08-F** - Kit contains: 2 Cotter pins, 5 Shoe Spacers, Shoulder bolt w/lock nut, 90° Elbow, 42" Hose, Slotted Spring Pin, Solenoid, Lynch Pin, 2 Clevis Pins, U-Bolt w/nuts, Step Pin and Cylinder Pin. **\$108.09**



### Carbide Anti-Wear Plates

**Extend life to your cutting edge**

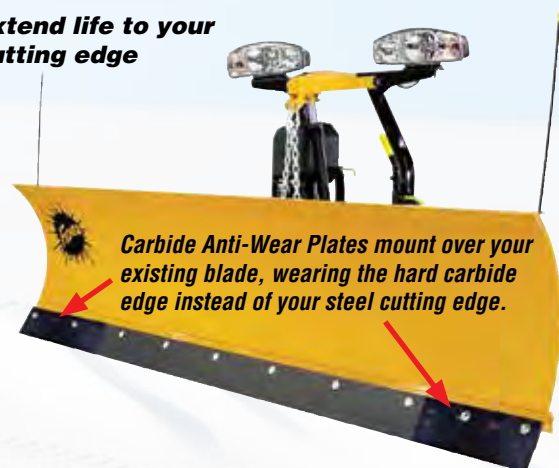

Carbide Anti-Wear Plates mount over your existing blade, wearing the hard carbide edge instead of your steel cutting edge.

### Carbide Anti-Wear Plates

- Extend life to your cutting edge
- Reduce blade wear
- Reduce blade changes
- Two sizes: 6" x 6" or 15" x 6"



155-0601	Carbide Wear Plate, 6" x 6" Pre-punched for 1/2" bolts. Fits: 256-9030; 315-9005/9007/9008/9010/9012	\$64.80
256-0652	Carbide Wear Plate, 6" x 6", Pre-punched for 5/8" bolts Fits: 155-9045/9055; 315-9009/9011/9014/9017/9018/9020	\$63.00
256-1558	Carbide Wear Plate, 15" x 6", Pre-punched for 5/8" bolts Fits: 155-9055; 315-9011/9014/9018/9020	\$139.59

Manufacturer names, part numbers, and descriptions such as Fisher are used for reference purposes only. It is not implied that any part listed is the product of the original manufacturers or approved by any manufacturers. Prices subject to change without notice.



Visit us online for  
detailed illustrations!

### Trip Spring Assembly



1- Includes  
2, 3, 4, 5

LOC	PART NO.	DESCRIPTION	REPLACES OEM#	PRICE
1	315-9123	Trip Spring Assembly (Incl. 2,3,4,5)	A3770	\$61.28
2	315-9125	Trip Spring	305	\$36.95
3	315-9128	Spring Bar	6631	\$32.95
4	315-9124	Trip Spring Bolt	91003	\$1.32
5	315-9127	Trip Spring Nut	90353	\$0.33
6	256-1452	Trip Spring, Unimount MVP	21452	\$73.01

### Miscellaneous Hardware

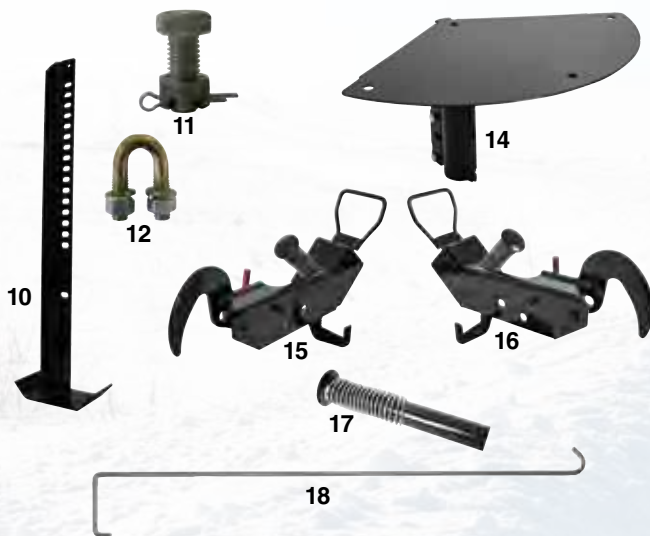

LOC	PART NO.	DESCRIPTION	REPLACES OEM#	PRICE
10	315-0146	Jack Leg, Minute Mount 2 system with HD, X and EZV plows	27462	\$65.50
11	315-0180	Bolt Assembly	A1122	\$7.84
12	315-0173	Clevis, U-Bolt with Nuts	A6148	\$3.88
14	256-3118	Center Snow Control Kit, 7.5', 8.5', & 9.5' V-Blade	43118	\$113.25
15	256-2335	Plow Stand Assy, Drivers Side	67845/72618	\$244.07
16	256-2336	Plow Stand Assy, Passenger Side	67846/72617	\$244.07
17	256-8523	Plunger with Spring	48523	\$34.95
18	315-0181	Rod, Disconnect A-Frame		\$20.44

### Connecting Pins



LOC	PART NO.	DESCRIPTION	REPLACES OEM#	PRICE
25	315-0108	3/4" x 2-1/8" Machine Pin w/Cotter	5523	\$3.95
26	315-0130	1" x 3-1/2" Clevis Pin, no cotter pin	6814	\$4.07
27	315-0133	1" x 4" Cylinder Pin with cotter pin	7903K	\$4.62
28	315-0134	1" x 4-3/4" Cylinder Pin, no cotter pin		\$7.17
29	315-0145	1" x 6" Pivot Pin with cotter	7905K	\$7.95
30	315-0147	1" x 16" Pivot Pin	26060	\$23.12
31	315-0149	13/16" x 29-1/2" Pivot Pin, V-Plow	20988	\$19.55
32	256-4028	18" V-Plow Main Pivot Pin	44028	\$36.34
33	315-0184	1-1/4" x 4-3/4" Pin	5150	\$15.39
34	315-0183	1-1/4" x 5-1/2" Pin	5142	\$18.60
35	315-0144	3/4" to 1" x 2-7/16" Step Pin w/cotter	27177K	\$7.17
36	315-0135	Connecting Pin Assembly with spring and cotter pin	6920	\$9.84
38	315-0140	Spring for Connecting Pin	821	\$1.36
39	315-0143	(10 pcs.) "E" Retaining Ring 1" Used on pins with slots	330	\$3.70/10
40	AV-8495-P	3/16" x 1-1/2" Cotter Pin	N/A	\$0.18

Visit us online for  
detailed illustrations!

## Power Angling & Lift Cylinders

with 1/4" NPT Hose Port



LOC	PART NO.	DESCRIPTION	REPLACES OEM#	PRICE
1	315-9205	1-1/2" x 12" Angling Cyl, 1/4" NPT hose port	20117K/A3660	\$123.55
1A	256-0240	1-1/2" x 10" Lift Cyl, 1/4" NPT hose port	20116K/A318	\$115.95
1B	315-9215	2" x 16" Cylinder, 1/4" NPT hose port	A5166	\$254.02
2	256-0415	Cylinder Packing Nut, 1-1/2"	340	\$41.54
3	256-0405	Seal Kit, 1-1/2"	339	\$11.95
4	256-0416	Cylinder Packing Nut, 2"		\$34.95
5	256-0410	Seal Kit, 2"	3623	\$13.28

## Power Angling & Lift Cylinders

with 9/16-18 Hose Port



LOC	PART NO.	DESCRIPTION	REPLACES OEM#	PRICE
7	315-9220	1-1/2" x 6" Cylinder, Single Acting, 9/16-18 hose port	56718	\$112.11
7A	315-9225	1-1/2" x 12" Cylinder, Single Acting, 9/16-18 hose port	56603K	\$144.19
7B	315-9208	2" x 10" Cylinder, Double Acting, 9/16-18 hose port	56709F	\$257.40
7C	256-4341	1-3/4" x 11" Angle Cylinder, Double Acting 1" Holes, Fisher Extreme	44340	\$265.68
8	155-0401	Seal Kit, 1-1/2", single acting cyl. w/9/16-18 hose port	56556	\$18.26

## Pump Hardware



*These parts are specific for Fisher Pumps. For other Hydraulic Pump Parts see pages 38-41*

LOC	PART NO.	DESCRIPTION	REPLACES OEM#	PRICE
9	315-0175	Solenoid	3981	\$19.91
10	315-0171	In line Filter w/clamps	8764	\$27.12
11	315-0174	Seal, Motor to Pump	6578	\$8.41

LOC. - Location on Drawing N.I. - Not illustrated

## Hoses



LOC	PART NO.	DESCRIPTION	REPLACES OEM#	PRICE
12	256-9350	1/4" x 36" Hose Assy, 1/4" Male NPT	4424	\$14.95
13	256-9381	1/4" x 8" Hose Assy with 3/8 FJIC Ends	56832	\$15.95
13	256-9382	1/4" x 12" Hose Assy with 3/8 FJIC Ends	44347	\$14.95
13	315-0151	1/4" x 22" Hose Assy with 3/8 FJIC Ends	56598/56830	\$19.95
13	315-0152	1/4" x 32" Hose Assy with 3/8 FJIC Ends	56710	\$18.95
13	315-0158	1/4" x 36" Hose Assy with 3/8 FJIC Ends	56599	\$19.95
13	315-0159	1/4" x 42" Hose Assy with 3/8 FJIC Ends	56591	\$23.95
13	315-0157	3/8" x 38" Angle Hose with FJIC ends	44351	\$28.95
13	315-0160	3/8" x 45" Angle Hose with FJIC ends	44316	\$32.95

## Fittings



LOC	PART NO.	DESCRIPTION	REPLACES OEM#	PRICE
15	256-0360	1/4" Brass Street Ell (Forged)	2780	\$4.95
16	315-0153	1/4" Brass Bar Street Ell	765	\$8.19
17	315-0154	1/4" x 90° Swivel Adapter	319	\$9.22
18	256-0355	1/4" Hex Nipple	5804	\$2.00
19	315-0156	Snap Ring 7/8" (10 pcs.)	4485	\$8.96
20	155-0375	Quick Disconnect (2 pc. coupler)	A1587	\$14.00
21	324-0122	Dust Plug for coupler, 2 pc. set	1588	\$8.20
22	315-0161	90° Swivel Adapter	2315	\$6.90
23	256-0380	90° Short Elbow, Male 9/16-18 x Male JIC	56615	\$3.95
24	256-0381	90° Long Elbow, Male 9/16-18 x Male JIC	64212-1	\$7.95



Visit us online for  
detailed illustrations!

## Single Lever Control & Joystick Cables



LOC	PART NO.	DESCRIPTION	REPLACES OEM#	PRICE
2	315-9190	40" SLC Single Lever Control (belt drive controller)	A4488	\$42.14
2	315-9191	90" SLC Single Lever Control (belt drive controller)	A4490	\$44.75
2	315-9192	30" SLC Single Lever Control (belt drive controller)	A4949	\$44.30
3	256-0520	Joystick Cable, Up & Down	A5843	\$31.89
4	315-0167	Joystick Cable, Adjustable Side to Side	A5844	\$51.06
9	256-0514	Lever & Knob assembly for Joystick assy	49016	\$20.95
10	256-0516	Platen Assembly for Joystick	49015	\$73.86
11	256-0517	Contact Strip for Joystick Control assy	56026	\$7.16
12	256-0531	Base Cover without Wire and Copper		\$36.50
13	256-0529	Base Cover with Wire attached to center contact. Includes Side Spring Clip	56028	\$62.29
15	256-0521	Floor Mounting Bracket for Joystick	56079	\$71.25
16	256-0522	Dashboard Mounting Bracket for Joystick	56080	\$27.13
17	256-0526	#8-18 x 5/8" HXW Mounting Screws, (4 pcs.) (For mounting joystick to bracket)	93154K	\$12.70
20	1306902	Hand Held Remote for Straight Blade Plow	9400	\$240.38
22	1306952	Hand Held Remote for Straight Blade Plow, 4 Pin	49800	\$261.53
22	1306954	Hand Held Remote V Plow	28600	\$261.52
22	1306956	Hand Held Remote ELS Plow	29800	\$261.52

## Battery Cables



LOC	PART NO.	DESCRIPTION	REPLACES OEM#	PRICE
27	256-9308	9 Pin Harness Repair for Minute Mount® Vehicle Male end	49308	\$51.44
28	256-9317	9 Pin Harness Repair for Minute Mount® Plow Female end	49317	\$55.58
29	256-1548	Vehicle side harness plug covers, 2 pieces covers both plugs on vehicle side		\$11.69
30	256-0543	Battery Cable 60" (Red)	5797	\$22.00
31	256-0540	Ground Cable 60" (Black)	5798	\$21.58
32	256-0545	Battery Cable 22" (Red)	5799	\$18.03
33	155-0645	Battery Connector		\$3.50



**09880** - Dielectric Grease, 5 grams. (Single use pouch) Provides a moisture-proof barrier that lubricates and protects electrical equipment from salt, dirt and corrosion. **\$1.79**

## Shoes and Hardware



LOC	PART NO.	DESCRIPTION	REPLACES OEM#	PRICE
40	315-9110	6" Anti-Wear Shoe Assy Spindle Dim: 1-5/16" x 4-7/8"; Disc Dia: 6"	A5516	\$34.72
41	315-9113	7" Anti-Wear Shoe Assy Spindle Dim: 1-5/16" x 4-3/4"; Disc Dia: 7"	A5517	\$53.70
42	315-0115	Shoe Tube Holder	6821	\$9.95
43	315-0118	Shoe Spacer	307	\$1.01
44	315-0120	7/16" Linch Pin	308	\$0.94
45	256-9226	Heavy Duty Shoe Assy Casting	53595	\$48.95
46	256-9227	Heavy Duty Brackets with Hardware	44728	\$148.65
47	256-9228	Pair of Heavy-Duty Shoe Assemblies with brackets and with bolt hardware	44277-1	\$190.22

## Cutting Edges – High Carbon Steel



LOC	PART NO.	DIMENSIONS	INCLUDES MOUNT BOLTS	NO. OF HOLES	HOLE SIZE	MODEL#	REPLACES OEM#	PRICE
1	<b>182-9010</b>	89" x 6" x 1/2"	N	7	1/2	810/8100PP	B52067/B61292	<b>\$183.54</b>
1	<b>182-9010-K</b>	89" x 6" x 1/2"	Y	7	1/2	810/8100PP	B52067/B61292	<b>\$190.67</b>
1	<b>182-9016</b>	90" x 6" x 3/8"	N	8	1/2"	760LT	B61256/B61168	<b>\$152.95</b>
1	<b>182-9016-K</b>	90" x 6" x 3/8"	Y	8	1/2"	760LT	B61256/B61168	<b>\$160.08</b>
1	<b>256-9122</b>	90" x 6" x 1/2"	N	10	5/8"	7600HD	40695	<b>\$188.25</b>
1	<b>256-9122-K</b>	90" x 6" x 1/2"	Y	10	5/8"	7600HD	40695	<b>\$207.51</b>
1	<b>182-9013</b>	90" x 6" x 1/2"	N	8	1/2"	760HD	B61258/B61168	<b>\$200.58</b>
1	<b>182-9011</b>	94.5" x 6" x 1/2"	N	7	1/2"	810/8611LP	B52095/B11962	<b>\$211.98</b>
1	<b>182-9012</b>	94.5" x 6" x 5/8"	N	7	5/8"	8611	B61625/B52139	<b>\$234.95</b>
1	<b>182-9012-K</b>	94.5" x 6" x 5/8"	Y	7	5/8"	8611	B61625/B52139	<b>\$254.21</b>
1	<b>256-9114</b>	96" x 6 x 3/8"	N	8	1/2"		40552	<b>\$156.72</b>
1	<b>256-9114-K</b>	96" x 6 x 3/8"	Y	8	1/2"		40552	<b>\$163.85</b>
1	<b>256-9118</b>	96" x 6" x 1/2"	N	8	1/2"		40597	<b>\$195.95</b>
1	<b>256-9118-K</b>	96" x 6" x 1/2"	Y	8	1/2"		40597	<b>\$201.74</b>
1	<b>256-9124</b>	96" x 6" x 1/2"	N	10	5/8"	800HD	40696	<b>\$199.95</b>
1	<b>256-9124-K</b>	96" x 6" x 1/2"	Y	10	5/8"	800HD	40696	<b>\$219.21</b>
1	<b>182-9014</b>	96" x 6" x 1/2"	N	8	1/2"	800HD	B61259/B61164	<b>\$211.95</b>
1	<b>182-9014-K</b>	96" x 6" x 1/2"	Y	8	1/2"	800HD	B61259/B61164	<b>\$219.08</b>
1	<b>256-9126</b>	102" x 6" x 1/2"	N	10	5/8"	8600HD	40697	<b>\$203.95</b>
1	<b>256-9126-K</b>	102" x 6" x 1/2"	Y	10	5/8"	8600HD	40697	<b>\$223.21</b>
1	<b>182-9015</b>	102" x 6" x 1/2"	N	8	1/2"	860HD	B61532/B61528	<b>\$223.38</b>
1	<b>256-9128</b>	108" x 6" x 1/2"	N	10	5/8"	9000HD	40698	<b>\$215.95</b>
1	<b>256-9128-K</b>	108" x 6" x 1/2"	Y	10	5/8"	9000HD	40698	<b>\$235.21</b>
2	<b>155-0078</b>	Set of 8, 1/2" x 2" USS Carriage bolt with locknut						<b>\$9.50</b>
2	<b>155-0080</b>	Set of 12, 5/8" x 2-1/2" USS Carriage bolt with locknut						<b>\$23.95</b>

## Back Drags



LOC	PART NO.	DESCRIPTION	REPLACES OEM#	PRICE
3	<b>256-9311</b>	Back Drag, 7-1/2" Straight Edge	64758	<b>\$140.95</b>
3	<b>256-9312</b>	Back Drag, 8" Straight Edge	66892	<b>\$147.22</b>
3	<b>256-9313</b>	Back Drag, 8-1/2" Straight Edge	66999	<b>\$154.36</b>
3	<b>256-9314</b>	Back Drag, 9" Straight Edge	66991	<b>\$168.27</b>

## Carbide Anti Wear Plates



See Page 27 for Details

PART NO.	DESCRIPTION	PRICE
<b>155-0601</b>	Carbide Wear Plate, 6" x 6" Pre-punched for 1/2" bolts. Fits: 182-9010/9011/9012/9014	<b>\$64.80</b>
<b>256-0652</b>	Carbide Wear Plate, 6" x 6", Pre-punched for 5/8" bolts Fits: 256-9122/9124/9126/9128	<b>\$63.00</b>

## Hand Controllers



PART NO.	DESCRIPTION	REPLACES OEM#	PRICE
<b>1306982</b>	Hand Controller for Straight Plow	SA84400	<b>\$261.52</b>
<b>1306984</b>	Hand Controller for V-Blade	SA84455V	<b>\$261.52</b>
<b>1306986</b>	Hand Controller for EXP Blade, Power Plow	SA84455PP	<b>\$261.52</b>
<b>1306992</b>	Hand Controller for Straight Plow	96550	<b>\$261.52</b>
<b>1306996</b>	Hand Controller for EXP Blade, Power Plow	86990	<b>\$253.60</b>

Visit us online for  
detailed illustrations!

## Blade Guides (For High Visibility Markers see page 10)

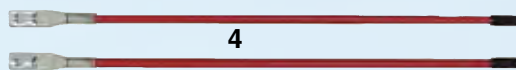

LOC	PART NO.	DESCRIPTION	REPLACES OEM#	PRICE
4	<b>153-0040</b>	Blade Guide Assembly	B61049	<b>\$15.36</b>

## Hydraulic Hoses & Cylinders

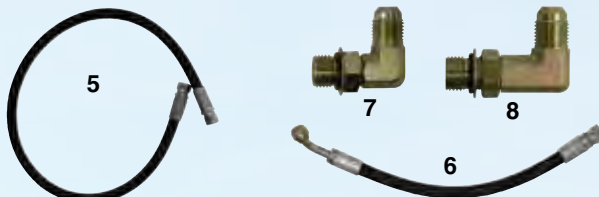

LOC	PART NO.	DESCRIPTION	REPLACES OEM#	PRICE
5	<b>182-0130</b>	3/8" x 24" Angle Hose	B60091	<b>\$19.95</b>
5	<b>182-0131</b>	3/8" x 26" Angle Hose	B60223	<b>\$28.39</b>
5	<b>182-0132</b>	3/8" x 36" Slide Box Hose	B60224	<b>\$22.95</b>
6	<b>182-0133</b>	3/8" x 17" Raise Hose, 45° Bend	B60273	<b>\$25.95</b>
6	<b>182-0134</b>	3/8" x 15" Lower Hose, 45° Bend	B60274	<b>\$26.95</b>
7	<b>256-0380</b>	90° Short Elbow, Male 9/16-18 x Male JIC	56615	<b>\$3.95</b>
8	<b>256-0381</b>	90° Long Elbow, Male 9/16-18 x Male JIC	64212-1	<b>\$7.95</b>

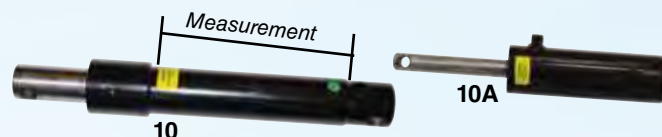

LOC	PART NO.	DESCRIPTION	MODEL	REPLACES OEM#	PRICE
10	<b>182-9240</b>	1-3/4" x 9.5" Power Angling Cylinder	810 & All HP	B60029	<b>\$245.04</b>
10	<b>182-9241</b>	1-3/4" x 9" Power Angling Cylinder	760LT	B60065	<b>\$263.90</b>
10	<b>182-9242</b>	2" x 11" Power Angling Cylinder	8611LP/8611	B60221	<b>\$264.92</b>
10A	<b>182-9243</b>	2-1/2" Bore x 4-5/8" Lift Cylinder, 1-1/4" Ram	760LT	B60236	<b>\$264.56</b>
10A	<b>182-9244</b>	3-1/2" Bore x 4-5/8" Lift Cylinder, 1-1/4" Ram	8611/8611LP	B60237	<b>\$323.68</b>
10A	<b>182-9245</b>	3" Bore x 4-5/8" Lift Cylinder, 1-1/4" Ram	810 & All HP	B60255	<b>\$283.53</b>
10	<b>182-9246</b>	1-1/2"x14" Power Slide Box Cylinder	810/SS/PP & 8100/PP	B60347	<b>\$252.17</b>
10	<b>182-9247</b>	1-3/4"x18-1/2" Power Slide Box Cylinder	8611/LP/86110LP	B60207	<b>\$348.19</b>

## Plow Hardware



LOC	PART NO.	DESCRIPTION	REPLACES OEM#	PRICE
12	<b>155-9110</b>	Trip Spring (REG \$23.95)	B61099	<b>SALE \$21.56</b>
14	<b>182-0610</b>	Relay Solenoid, 12V	B80051	<b>\$33.63</b>
21	<b>256-9225</b>	Shoe Assembly, 1" Spindle	49071	<b>\$45.13</b>
22	<b>256-9229</b>	V-Plow Shoe Assembly	50695	<b>\$85.77</b>
23	<b>256-9230</b>	Pair of V-Plow Shoe Assemblies w/bolt hardware Spindle Dim: 1" x 8-5/8"; Disc Dia: 5-3/4"	50700	<b>\$183.27</b>
24	<b>256-0210</b>	Shoe Washer (sold each) for 256-9225	91109	<b>\$0.58</b>
25	<b>256-0215</b>	Shoe Spacer 1-1/2" Long for 256-9225	60045	<b>\$4.38</b>
26	<b>315-0120</b>	Linch Pin	93010	<b>\$0.94</b>



# Boss Plows

## RT2 Straight Blade



## RT3 Straight Blade w/Smart Hitch

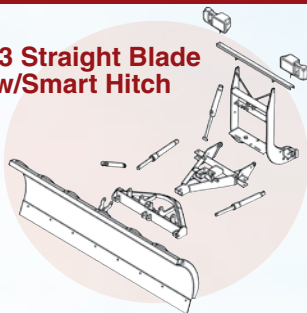

## RT3 Straight Blade w/Smart Hitch II

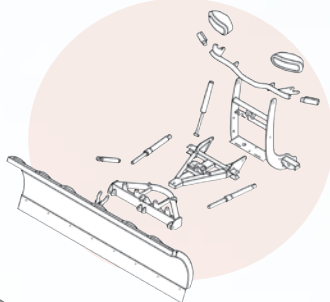

## RT2 V-Plow

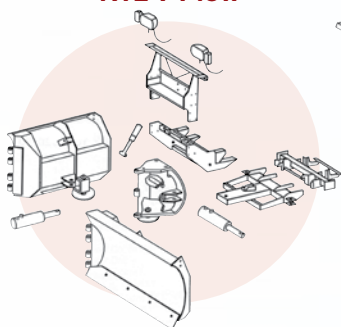

## RT3 V-Plow w/Smart Hitch

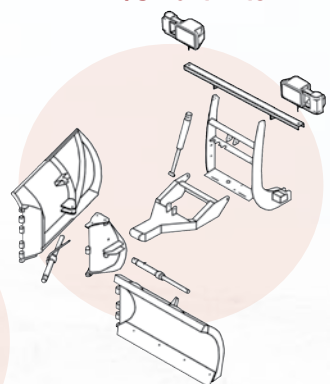

## RT3 V-Plow w/Smart Hitch II

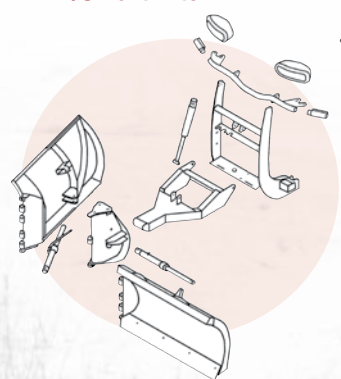

## Deflector Kit

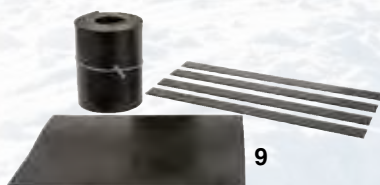

LOC	PART NO.	DESCRIPTION	REPLACES OEM#	PRICE
9	190-1565	Universal Deflector Kit	MSC01565	\$242.00

## Push Frame Assembly

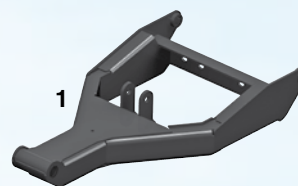

LOC	PART NO.	DESCRIPTION	REPLACES OEM#	PRICE
1	190-9708	Push Frame Assembly, RT3V, 2006+	TFR09708	\$536.15

## Wing Extension



LOC	PART NO.	DESCRIPTION	REPLACES OEM#	PRICE
2	190-0030	Wing Extension Cutting Edge, poly, 2009+	BAX08057	\$142.04

## Urethane Cutting Edges



LOC	PART NO.	DESCRIPTION	REPLACES OEM#	PRICE
3	190-9276	Left Urethane Cutting Edge, Driver Side	MSC19275/19276	\$157.53
4	190-9271	Right Urethane Cutting Edge, Pass Side	MSC19270/19271	\$158.78

## Curb Guard Extension



LOC	PART NO.	DESCRIPTION	REPLACES OEM#	PRICE
5	190-9295	Left Curb Guard Extension, Driver Side	STB19295-03	\$80.28
6	190-9290	Right Curb Guard Extension, Pass Side	STB19290-03	\$80.28

## Snow Catcher for DXT Blades



LOC	PART NO.	DESCRIPTION	REPLACES OEM#	PRICE
7	190-8160	Left Snow Catcher, Driver Side	BAL18160-03	\$65.88
8	190-8170	Right Snow Catcher, Pass Side	BAL18170-03	\$65.88

## Sabre Heavy-Duty Cutting Edges



10



LOC	PART NO.	DESCRIPTION	REPLACES OEM#	PRICE
10	SAB-9-HD	108" Sabre Cutting Edge Kit, 3pc	STB22069	\$1,572.97
N/A	SAB-10-HD	120" Sabre Cutting Edge Kit, 3pc	STB22070	\$1,659.74

# Boss Plows

## Straight-Blade High Carbon Steel Cutting Edges



Cutting Edges are heavy and require extra shipping charges, please call.

LOC	PART NO.	DIMENSIONS	INCLUDES MOUNT BOLTS	NO. OF HOLES	HOLE SIZE	REPLACES OEM#	PRICE
1	<b>190-3071</b>	90" x 6" x 3/8" Standard Duty	N	8	1/2"	STB03071	<b>\$134.85</b>
1	<b>190-3071-K</b>	90" x 6" x 3/8" Standard Duty	Y	8	1/2"	STB03071	<b>\$141.98</b>
1	<b>190-3002</b>	90" x 6" x 1/2" Super Duty	N	8	1/2"	STB03002	<b>\$170.95</b>
1	<b>190-3002-K</b>	90" x 6" x 1/2" Super Duty	Y	8	1/2"	STB03002	<b>\$178.08</b>
1	<b>190-3003</b>	96" x 6" x 1/2" Super Duty	N	10	1/2"	STB03003	<b>\$195.89</b>
1	<b>190-3003-K</b>	96" x 6" x 1/2" Super Duty	Y	10	1/2"	STB03003	<b>\$202.99</b>
1	<b>190-3072</b>	102" x 6" x 1/2" Super Duty	N	10	1/2"	STB03072	<b>\$206.95</b>
1	<b>190-3072-K</b>	102" x 6" x 1/2" Super Duty	Y	10	1/2"	STB03072	<b>\$215.65</b>
1	<b>190-3242</b>	108" x 6" x 1/2" Super Duty	N	10	1/2"	STB03242	<b>\$204.86</b>
1	<b>190-3242-K</b>	108" x 6" x 1/2" Super Duty	Y	10	1/2"	STB03242	<b>\$213.56</b>
1	<b>190-7537</b>	120" x 6" x 1/2" Super Duty	N	12	5/8"	STB07537	<b>\$239.60</b>
1	<b>190-3015</b>	96" x 6" x 1/2" Super Duty XT	N	10	5/8"	STB00317	<b>\$290.56</b>
1	<b>190-3017</b>	102" x 6" x 1/2" Super Duty XT	N	10	5/8"	STB00318	<b>\$331.38</b>
1	<b>190-3020</b>	108" x 6" x 1/2" Super Duty XT	N	10	5/8"	STB00319	<b>\$394.59</b>
N.I.	<b>155-0075</b>	9 Carriage Bolt Set, 1/2" x 2", Grade 5, w/ nuts				BAX00034	<b>\$11.60</b>
N.I.	<b>155-0080</b>	12 Carriage Bolt Set, 5/8" x 2-1/2", Grade 5, with nuts				BAX00096	<b>\$23.95</b>

## V-Blade Cutting Edges Halves



LOC	PART NO.	DESCRIPTION	REPLACES OEM#	PRICE
2	<b>190-0002</b>	Cutting Edge Half, 7'-6" V Blade, <b>Same as 190-0097 but with 1/2" Holes</b> , 2 Required, 43-7/8" x 6" x 1/2"		<b>\$96.80 ea.</b>
2	<b>190-0097</b>	Cutting Edge Half, 7'-6" V Blade, 5/8" Holes, 2 Required, 43-7/8" x 6" x 1/2"	BAX00097	<b>\$99.95 ea.</b>
2	<b>190-0098</b>	Cutting Edge Half, 8'-2" V Blade, 5/8" Holes, 2 Required, 47-7/8" x 6" x 1/2"	BAX00098	<b>\$99.95 ea.</b>
2A	<b>190-0099</b>	Cutting Edge Half, 9'-2" V Blade, 5/8" Holes, 2 Required, 53-7/8" x 6" x 1/2"	BAX00099	<b>\$112.95 ea.</b>
2B	<b>190-7627</b>	Cutting Edge Half, 10' V Blade, 5/8" Holes, 2 Required, 59-1/8" x 6" x 5/8"	BAX07627	<b>\$146.70</b>
2C	<b>190-4253</b>	Snow Catcher Kit for above blades	MSC04253	<b>\$119.43</b>
N.I.	<b>155-0080</b>	12 Carriage Bolt Set, 5/8" x 2-1/2" Grade 5, with nuts	BAX00096	<b>\$23.95</b>

## V-Blade Formed Cutting Edges (Non DXT)



LOC	PART NO.	DESCRIPTION	REPLACES OEM#	PRICE
4	<b>190-0057</b>	Cutting Edge Half, Drivers Side for 7'-6", Formed V-Blade, 4 hole	BAL08857	<b>\$278.97</b>
5	<b>190-0056</b>	Cutting Edge Half, Pass. Side for 7'-6", Formed V-Blade, 4 hole	BAR08856	<b>\$278.97</b>
4	<b>190-0059</b>	Cutting Edge Half, Drivers Side for 8'-2", Formed V-Blade, 4 hole	BAL08859	<b>\$290.20</b>
5	<b>190-0058</b>	Cutting Edge Half, Pass Side for 8'-2", Formed V-Blade, 4 hole	BAR08858	<b>\$290.20</b>
4	<b>190-0061</b>	Cutting Edge Half, Drivers Side for 9'-2", Formed V-Blade, 5 hole	BAL08861	<b>\$325.99</b>
5	<b>190-0060</b>	Cutting Edge Half, Pass. Side for 9'-2", Formed V-Blade, 5 hole	BAR08860	<b>\$325.99</b>
4	<b>190-0063</b>	Cutting Edge Half, Drivers Side for 10', Formed V-Blade, 5 hole	BAL08863	<b>\$355.18</b>
5	<b>190-0062</b>	Cutting Edge Half, Pass Side for 10', Formed V-Blade, 5 hole	BAR08862	<b>\$354.37</b>
8	<b>155-0080</b>	12 Carriage Bolt Set, 5/8" x 2-1/2" Grade 5, with nuts	BAX00096	<b>\$23.95</b>

## DXT V-Blade Formed Cutting Edges

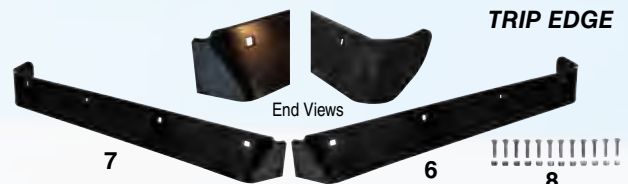

LOC	PART NO.	DESCRIPTION	REPLACES OEM#	PRICE
6	<b>190-0081</b>	DXT Cutting Edge Half, Drivers Side for 8'-2" Formed V-Blade, DXT plow	BAL18150-03	<b>\$290.34</b>
7	<b>190-0082</b>	DXT Cutting Edge Half, Pass Side for 8'-2" Formed V-Blade, DXT plow	BAR18145-03	<b>\$290.34</b>
6	<b>190-0083</b>	DXT Cutting Edge Half, Drivers Side for 9'-2" Formed V-Blade, DXT plow	BAL18165-03	<b>\$325.99</b>
7	<b>190-0084</b>	DXT Cutting Edge Half, Pass Side for 9'-2" Formed V-Blade, DXT plow	BAR18155-03	<b>\$325.99</b>
6	<b>190-0085</b>	DXT Cutting Edge Half, Pass Side for 10' Formed V-Blade, DXT plow, Uses 3/4" Carriage Bolts & Nuts	BAR17580-03	<b>\$385.95</b>
7	<b>190-0086</b>	DXT Cutting Edge Half, Pass Side for 10' Formed V-Blade, DXT plow, Uses 3/4" Carriage Bolts & Nuts	BAR17590-03	<b>\$385.95</b>
8	<b>155-0080</b>	12 Carriage Bolt Set, 5/8" x 2-1/2" Grade 5, with nuts	BAX00096	<b>\$23.95</b>

## Carbide Anti-Wear Plates

See 27 for Details

Reduces blade changes due to the carbide wear edge.



155-0601 - Carbide Wear Plate, 6" x 6" Pre-punched for 1/2" bolts.	<b>\$64.80</b>
Fits: 190-3011/3071/3002/3072/3242	
155-1510 - Carbide Wear Plate, 15" x 6", Pre-punched for 1/2" bolts	<b>\$139.59</b>
Fits: 190-3011/3071/3002/3072/3242	

Manufacturer names, part numbers, and descriptions such as Boss are used for reference purposes only. It is not implied that any part listed is the product of the original manufacturers or approved by any manufacturers. Prices subject to change without notice.



# Boss Plows

Visit us online for  
detailed illustrations!

## Blade Guide (For High Visibility Markers see 10)



LOC	PART NO.	DESCRIPTION	REPLACES OEM#	PRICE
1	<b>153-0040</b>	Blade Guide Set, red, straight mount bracket	MSC01870	<b>\$15.36</b>
Includes: mounting hardware, 28"L				

## Plow Shoe



LOC	PART NO.	DESCRIPTION	REPLACES OEM#	PRICE
2A	<b>256-9205</b>	Outer Shoe Assy, Aftermarket Spindle Dim: 15/16"x9"; Disc Dia: 6"	MSC01501	<b>\$44.05</b>
2B	<b>190-1570</b>	Inner Shoe Assy, Aftermarket Spindle Dim: 1"x7"; Disc Dia: 5-3/4"	MSC01570	<b>\$36.44</b>
2C	<b>190-1577</b>	Trip Edge Shoe Assy, w/pin & washers (For straight blade only)	TRP07880	<b>\$47.44</b>
34	<b>315-0120</b>	7/16" Linch Pin (Fits BPC Spindle)	20420	<b>\$0.94</b>
34	<b>155-0235</b>	1/4" Linch Pin (Fits OEM Spindle)	22083	<b>\$0.95</b>

## Hydraulic Power Unit

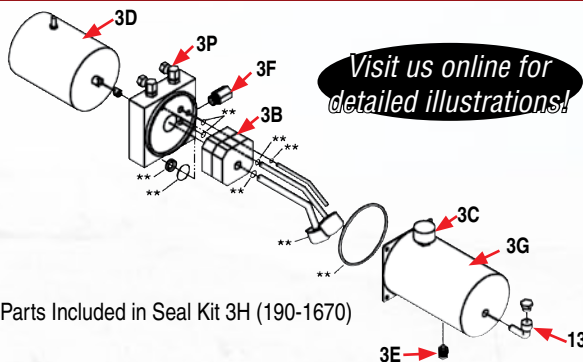

Visit us online for  
detailed illustrations!

\*\* Parts Included in Seal Kit 3H (190-1670)

LOC	PART NO.	DESCRIPTION	REPLACES OEM#	PRICE
3A	<b>190-1710</b>	Power Unit, Barnes & Webster	HYD01710	<b>\$787.90</b>
3B	<b>190-1694</b>	Hydraulic Pump, Barnes & Webster	HYD01694	<b>\$528.34</b>
3C	<b>190-1636</b>	Hydraulic Reservoir Filler Cap	HYD01636	<b>\$31.88</b>
3D	<b>190-1563</b>	Hydraulic Pump Motor, <b>Single Post</b> , Aftermarket	HYD01563	<b>\$195.95</b>
3D	<b>190-1108</b>	Hydraulic Pump Motor, <b>Dual Post</b> , Aftermarket	HYD01563-2 HYD09328	<b>\$170.95</b>
3E	<b>190-1712</b>	Hydraulic Reservoir Drain Plug	HYD01712	<b>\$8.82</b>
3F	<b>190-1693</b>	Relief Valve, Barnes Power Unit	HYD01693	<b>\$82.22</b>
3G	<b>190-4814</b>	Hydraulic Reservoir, 2 Quart, w/remote port	HYD04814	<b>\$186.62</b>
3H	<b>190-1670</b>	Seal Kit for Power Unit 190-1710	HYD01670	<b>\$121.49</b>
3P	<b>190-1620</b>	90 Deg. Swivel Fitting, 1/4" ORS x 1/4" FPS	HYD01620	<b>\$7.50</b>
13	<b>190-4809</b>	90 Deg. Street Elbow, 3/8-18 NPT w/Cap	HYD04809	<b>\$13.39</b>

## Hydraulic Fluid



LOC	PART NO.	DESCRIPTION	REPLACES OEM#	PRICE
6	<b>190-1704</b>	Boss Hydraulic Fluid (one case 12 qts.)	HYD01704	<b>\$147.24</b>
6A	<b>190-1706</b>	Boss Hydraulic Fluid (one quart)	HYD01835	<b>\$12.95</b>

## Hydraulic Valve Assemblies

### STB03097

Hydraulic Valve Assembly fits RT2 Straight Blade

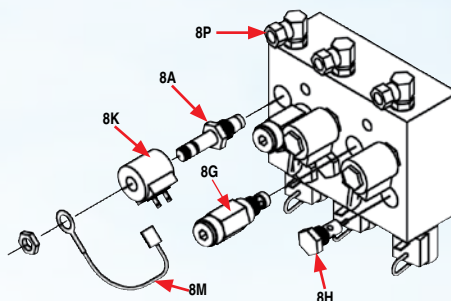

### HYD07045

Hydraulic Valve Assembly, fits RT3 Straight Blade w/Smart Hitch & Smart Hitch II

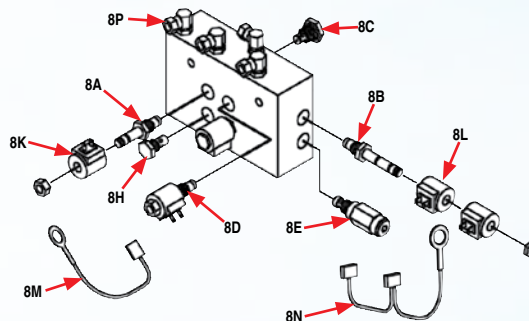

### HYD07044

Hydraulic Valve Assembly, fits RT3 V-Plow w/Smart Hitch & Smart Hitch II

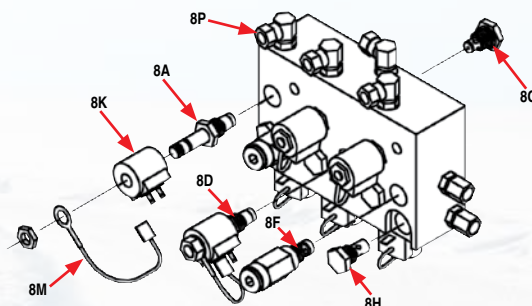

LOC	PART NO.	DESCRIPTION	REPLACES OEM#	PRICE
8A	<b>190-1637</b>	Hydraulic Valve, Lift, Lower & Angle Cartridge	HYD01637	<b>\$102.95</b>
8B	<b>190-7029</b>	Hydraulic Valve, Angle Cartridge (3-position; 4 way spool)	HYD07029	<b>\$333.67</b>
8C	<b>190-7048</b>	Hydraulic Valve, Flow Control Cartridge	HYD07048	<b>\$55.57</b>
8D	<b>190-7047</b>	Hydraulic Valve, Smart Hitch Attach	HYD07047	<b>\$92.39</b>
8E	<b>190-7027</b>	Relief Valve, Hydraulic Crossover (4000 PSI)	HYD07027	<b>\$139.17</b>
8F	<b>190-1639</b>	Relief Valve, 2800 PSI (V-Plows)	HYD01639	<b>\$105.00</b>
8G	<b>190-3096</b>	Relief valve 3500 PSI (RT2 straight blade)	STB03096	<b>\$130.59</b>
8H	<b>190-1640</b>	Check Valve	HYD01640	<b>\$39.56</b>
8K	<b>256-0555</b>	Coil		<b>\$24.95</b>
8L	<b>190-7030</b>	Coil, Hydraulic Valve, used with valve 190-7029	HYD07030	<b>\$55.57</b>
8M	<b>190-1647</b>	Ground Strap, Hydraulic Valve, used w/valve 190-1637	HYD01647	<b>\$10.85</b>
8N	<b>190-7032</b>	Ground Strap, Hydraulic Valve Dual, used used w/valve 190-7029	HYD07032	<b>\$15.40</b>
8P	<b>190-1620</b>	90 Deg. Swivel Fitting, 1/4" ORS x 1/4" FPS	HYD01620	<b>\$7.50</b>

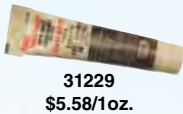
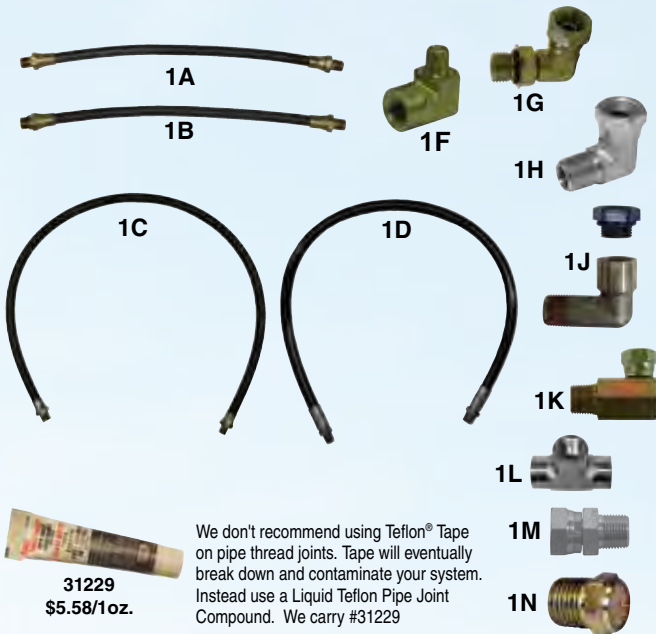
**Hoses & Fittings**

We don't recommend using Teflon® Tape on pipe thread joints. Tape will eventually break down and contaminate your system. Instead use a Liquid Teflon Pipe Joint Compound. We carry #31229

LOC	PART NO.	DESCRIPTION	REPLACES OEM#	PRICE
1A	<b>190-1696</b>	1/4" x 12" Hose 1/4" MP x 1/4" MP, Aftermarket	HYD01696	<b>\$13.95</b>
1A	<b>190-1695</b>	1/4" x 15-1/2" Hose, Lift Cylinder 1/4" MP x 1/4" MP, Aftermarket, V & Straight blade, RT3 Smart Hitch II	HYD01695	<b>\$15.95</b>
1A	<b>190-1606</b>	1/4" x 18" Hose, Pump to Valve Body 1/4" MP x 1/4" MP, RT2	HYD01606	<b>\$24.21</b>
1B	<b>190-7020</b>	1/4" x 15" Hose, Pump to Valve Body 1/4" MP x 3/8" MOR, V & Straight blade, RT3 Smart Hitch II	HYD07020	<b>\$25.70</b>
1B	<b>190-9922</b>	1/4" x 18" Hose, Lift Cylinder 1/4" MP x 3/8" MOR, Aftermarket, RT3 Smart Hitch II	HYD09922	<b>\$18.95</b>
1B	<b>190-9024</b>	1/4" x 30" Hose 1/4" MP x 3/8" MOR, Aftermarket	HYD12825	<b>\$18.55</b>
1B	<b>190-7575</b>	3/8" x 40" Hose 1/4" MP x 3/8" MOR	HYD07575	<b>\$34.07</b>
1C	<b>190-1810</b>	3/8" x 34" Hose, Angle Cylinder 1/4" MP x 3/8" MP, Aftermarket, V & Straight Blade, RT3 Smart Hitch	HYD01810	<b>\$21.95</b>
1C	<b>190-7042</b>	3/8" x 42" Hose, Angle Cylinder 1/4" MP x 3/8" MP, Aftermarket, RT3 Smart Hitch II	HYD07042	<b>\$25.95</b>
1C	<b>190-1707</b>	3/8" x 48" Hose, Angle Cylinder 1/4" MP x 3/8" MP, Aftermarket, RT2	HYD01707	<b>\$28.95</b>
1D	<b>190-1702</b>	3/8" x 40" Hose, 1/4" MP x 1/4" MP	HYD01702	<b>\$37.03</b>
1D	<b>190-9121</b>	3/8" x 40" Extreme Duty Hose, Aftermarket 3/8" MP x 1/4" MP	HYD19121	<b>\$31.48</b>
N.I.	<b>190-7714</b>	3/8" x 44" Hose 1/4" MP x 3/8" FJIC	HYD07714	<b>\$22.41</b>
1F	<b>190-7046</b>	90 Deg. Fitting 1/8" MP x 1/4" FP	HYD07046	<b>\$9.24</b>
1G	<b>190-1620</b>	90 Deg. Swivel Fitting 3/8" MOR x 1/4" FPS, Aftermarket	HYD01620	<b>\$7.50</b>
1H	<b>190-7018</b>	90 Deg. Swivel Fitting 3/8" MP x 3/8" FPS, Aftermarket	HYD07018	<b>\$6.43</b>
1J	<b>190-4809</b>	90 Deg Elbow w/Cap, plastic 3/8" MP x 3/8" FP	HYD04809	<b>\$13.39</b>
1K	<b>190-1619</b>	90 Deg. Swivel Fitting 3/8" MP x 1/4" FPS	HYD01619	<b>\$16.43</b>
1L	<b>190-1682</b>	Tee, 1/4"FP x 1/4"FP x 1/4"FP	HYD01682	<b>\$18.36</b>
1M	<b>190-1711</b>	Straight Swivel, 3/8" MP x 3/8"FP	HYD01711	<b>\$8.66</b>
1N	<b>190-1625</b>	Breather, 1/4" MP	HYD07078	<b>\$3.50</b>

Visit us online for  
detailed illustrations!

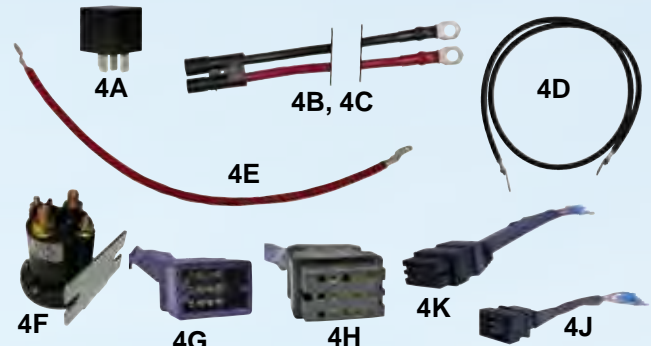
**Electrical**

LOC	PART NO.	DESCRIPTION	REPLACES OEM#	PRICE
4A	<b>190-4294</b>	Headlight Relay	MSC04294	<b>\$22.91</b>
4B	<b>190-1684</b>	Power/Ground Cable, 90", Truck side	HYD01684	<b>\$73.92</b>
4C	<b>190-1690</b>	Power/Ground Cable, 36", Plow side	HYD01690	<b>\$42.67</b>
4D	<b>190-1595</b>	Ground Cable, Solenoid, 24"	MSC01595	<b>\$6.13</b>
4E	<b>190-3414</b>	Power Cable, Red, 24"	MSC03414	<b>\$29.02</b>
4F	<b>190-1633</b>	Hydraulic Pump Solenoid	HYD01633	<b>\$33.88</b>
4G	<b>190-3751</b>	11-Pin Repair Plug, Plow Side	MSC03751	<b>\$57.66</b>
4H	<b>190-3752</b>	11-Pin Repair Plug, Vehicle Side	MSC03752	<b>\$61.77</b>
4J	<b>190-4754</b>	13-Pin Repair Plug, Plow Side	MSC04754	<b>\$46.10</b>
4K	<b>190-4753</b>	13-Pin Repair Plug, Vehicle Side	MSC04753	<b>\$46.70</b>

**Cylinders, Cylinder Seal Kits & Shocks**

LOC	PART NO.	DESCRIPTION	REPLACES OEM#	PRICE
5A	<b>190-9731</b>	1-1/2" Ram x 10" Angle Cyl, Single Action common, 2006+ (Ser#G1220 & higher for RT3 SmHitch II), (Ser#90530 & higher RT3 V-Plow Sm. Hitch II)	HYD09731	<b>\$127.67</b>
5A	<b>190-8830</b>	1-1/2" Ram x 10" Angle Cylinder, Nitrobar, (Ser#G1220 & lower for RT3 straight blade SmHitch), Aftermarket	HYD08830	<b>\$154.45</b>
5A	<b>190-9733</b>	1-1/2" Ram x 10" Angle Cyl. Smartlock, for RT3 2006+, 8.2 & 9.2 V-Blade	HYD09733	<b>\$485.53</b>
5B	<b>190-1703</b>	1-1/2" Ram x 10" Angle Cylinder	HYD01703	<b>\$537.64</b>
5C	<b>190-1603</b>	1-1/2" Ram x 10" Angle Cylinder Aftermarket (Ser #90530 & Lower for RT3 V-Plow Sm Hitch II)	HYD01603	<b>\$364.00</b>
5C2	<b>256-0405</b>	Seal Kit for 190-1603	HYD01659	<b>\$11.95</b>
5D	<b>190-7013</b>	1-1/8" Ram x 10" Lift Cylinder, Aftermarket	HYD07013	<b>\$172.65</b>
5D2	<b>190-7025</b>	Seal Kit for 190-7013	HYD07025	<b>\$78.23</b>
5D	<b>190-1680</b>	Lift Cylinder, RT2 7.6'-9.2' St	HYD01680	<b>\$411.95</b>
5D	<b>190-9420</b>	Lift Cylinder, RT3, 1-3/16"x2"x10" St. & V	HYD09430	<b>\$135.91</b>
5E	<b>190-1517</b>	Shock Absorber, RT3 Straight Blade	MSC01517	<b>\$89.61</b>
5G	<b>190-4816</b>	Shock Absorber Kit, RT3 Straight Blade	STB04816	<b>\$82.52</b>
5H	<b>190-9260</b>	Extending Cylinder, 1-1/8"x1-1/2"x12-3/4"	HYD19260	<b>\$154.55</b>

Manufacturer names, part numbers, and descriptions such as Boss are used for reference purposes only. It is not implied that any part listed is the product of the original manufacturers or approved by any manufacturers. Prices subject to change without notice.



# Boss Plows

Visit us online for  
detailed illustrations!

## Pins, Washers, Coupler Springs, Kickstand

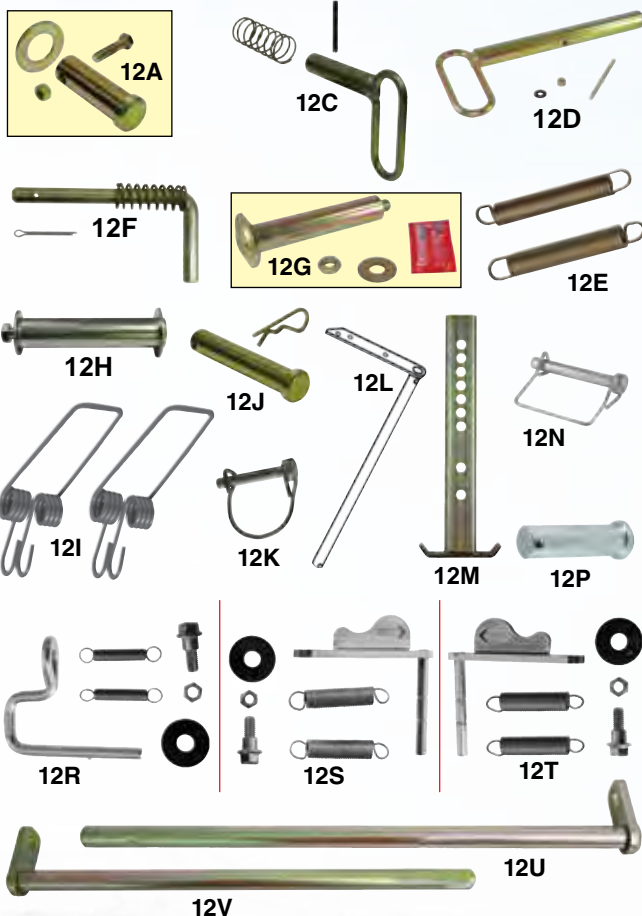

LOC	PART #	DESCRIPTION	REPLACES OEM#	PRICE
12A	190-4251	Pivot Pin Kit; Inc: (1) 1" x 2-1/2" pivot pin, (1) washer, (1) cotter pin	MSC04251	\$15.16
12C	190-3808	Coupler Pin Kit w/Spring & roll pin, Sm. Hitch 1	MSC03808	\$76.17
12C	190-7699	Coupler Pin Kit w/Spring & pin, 10' plow	MSC07699	\$36.06
12D	190-4675	Coupler Pin Kit w/pin stop, washer & nut. without spring, Smart Hitch 2	MSC04675	\$33.32
12E	190-4677	Coupler Spring for 190-4675	MSC05080	\$7.73
12F	190-3807	Kickstand Spring Pin Kit; Inc: (1) Pin, (1) spring, (1) cotter pin	MSC03807	\$14.36
12G	190-4250	Horizontal Hinge Pin Kit; w/5/8" threaded end, washer and nut.	MSC09649	\$31.51
12H	190-9664	Horizontal Pin Kit w/threaded end, 10 V-Plow	MSC09664	\$44.05
12I	190-4227	Spring, Smart Hitch Torsion, set of 2	MSC04227	\$18.95
12J	190-5674	Clevis Lift Cylinder Pin Kit	MSC05674	\$4.80
12K	190-5509	Latch Handle Safety Pin	HDW05509	\$4.71
12L	190-3573	Coupler Latch Pin	LTA03573	\$178.42
12M	190-3220	Kickstand, Aftermarket	STB03220	\$36.31
12N	190-5513	Jack Stand Stop Pin	HDW05513	\$7.33
12P	190-3697	Kickstand Mounting Pin	TFR03697	\$7.78
12R	190-0676	Coupler Release Spring Lever Pin Kit, L or R	MSC04676	\$18.49
12S	190-0793	Coupler Release Spring Lever Pin Kit, Right	MSC07973	\$38.23
12T	190-0794	Coupler Release Spring Lever Pin Kit, Left	MSC07974	\$43.76
12U	190-1050	Center Hinge Pin, RT3 V-Plow, 2007+	MSC11050	\$47.65
12V	190-8100	Center Hinge Pin, RT3 DXT V-Plow	MSC18100	\$69.05

## Controllers



LOC	PART NO.	DESCRIPTION	REPLACES OEM#	PRICE
<b>STRAIGHT BLADE</b>				
13	190-1622	Lift Rocker Switch for switch box control	HYD01622	\$41.52
13	190-1623	Angle Rocker Switch for switch box control	HYD01623	\$49.39
13B	190-3191	Joystick Control, Straight Blade	STB03191	\$323.76
13C	190-4086	On/Off Switch for Joystick 190-3191	MSC04086	\$25.70
13D	190-4087	Switch, Joystick, Raise/Lower	MSC04087	\$31.88
13E	190-9602	OEM Smart Touch II, Hand Held Control, for the Straight Blade	STB09602	\$352.80
13E1	190-9641	OEM Replacement Pads for Straight Blade Control	STB09617	\$37.08
13F	1306903	Hand Held Control Straight Blade, Aftermarket	STB09602	\$265.77

### V- BLADE

13G	190-9601	OEM Smart Touch II, Hand Held Control, V-Blade	MSC09601	\$352.80
13G1	190-9631	OEM Replacement Pads for V-Blade Control	MSC09616	\$50.47
13H	190-3809	Joystick Control, V-Blade	MSC03809	\$323.76
13D	190-4087	Switch, Joystick, Raise/Lower	MSC04087	\$31.88
13M	1306972	V-Blade Plow Controller	MSC04544	\$253.91

### LOAD / UNLOAD SWITCH - STRAIGHT BLADE AND V-BLADE

13J	190-4252	Smart Hitch I Load/Unload Toggle Switch Kit, Includes: switch, boot and jumpers	MSC04252	\$28.80
13K	190-4218	Toggle Switch only for 190-4252	MSC04218	\$12.31
13L	190-4744	Smart Hitch II Load/Unload Toggle Switch Kit, Includes: switch, boot and jumpers	MSC04744	\$62.95

## Plow Spring & Eye Bolts



LOC	PART NO.	DESCRIPTION	REPLACES OEM#	PRICE
15A	190-1509	Trip Spring, 14-1/4" Long, Aftermarket	MSC01509	\$32.90
15A	190-7707	Trip Spring, UTV, POWER-V, XT	MSC13071	\$42.79
15A	190-7705	V-Blade Retractor Spring, 17-5/8" Long	MSC07705	\$46.16
15B	190-1744	(2) 1/2"x6" Eye Bolts, with (2) Nuts	HDW01744	\$7.03
15B	190-5056	(2) 5/8"x4" Eye Bolt w/nut & washer	MSC05056	\$16.44
15C	190-1755	Trip Spring, LH Wound, DXT	BAL17541	\$42.28
15D	190-1756	Trip Spring, RH Wound, DXT	BAL17551	\$44.23

**Curtis**  
**Sno-Pro**  
**Plows**

Visit us online for  
detailed illustrations!

## Blade Guide (For High Visibility Markers see 10)



PART NO.	DESCRIPTION	REPLACES OEM#	PRICE
722-0025	Blade Guide Kit, Orange, 1 pair	1TBP37	\$18.35/pr

## Cutting Edges – High Carbon Steel



Cutting Edges are heavy  
and require extra shipping  
charges, please call.



LOC	PART NO.	DIMENSIONS	INCLUDES MOUNT BOLTS	NO. OF HOLES	HOLE SIZE	REPLACES OE#	PRICE
1	722-9005	90" x 6" x 3/8" Blade	N	7	1/2"	1TBP49A	\$146.93
1	722-9005-K	90" x 6" x 3/8" Blade	Y	7	1/2"	1TBP49A	\$154.06
1	722-9007	90" x 6" x 1/2" Blade	N	7	1/2"	1TBP49A	\$183.95
1	722-9007-K	90" x 6" x 1/2" Blade	Y	7	1/2"	1TBP49A	\$191.08
1	722-9010	96" x 6" x 3/8" Blade	N	7	1/2"	1TBP49B	\$147.95
1	722-9010-K	96" x 6" x 3/8" Blade	Y	7	1/2"	1TBP49B	\$155.08
1	722-9012	96" x 6" x 1/2" Blade	N	7	1/2"	1TBP49B	\$191.68
1	722-9012-K	96" x 6" x 1/2" Blade	Y	7	1/2"	1TBP49B	\$198.81
1	722-9015	102" x 6" x 1/2" Blade	N	9	1/2"	1TBP49J	\$223.43
1	722-9020	108" x 6" x 1/2" Blade	N	9	1/2"	1TBP49C	\$193.95
2	155-0070	Set of 6 Cutting Edge Bolts and Nuts, 1/2" x 2" USS					\$8.95
2	155-0078	Set of 8 Cutting Edge Bolts and Nuts, 1/2" x 2" USS					\$9.50
2	155-0075	Set of 9 Cutting Edge Bolts and Nuts,, 1/2" x 2" USS					\$11.60

## Carbide Anti-Wear Plates

Pre-punched  
for 1/2" bolts



See 27  
for Details

Reduces blade changes  
up to 400% due to the  
carbide wear edge.

LOC	PART NO.	DESCRIPTION	PRICE
3	155-0601	Carbide Wear Plate, 6" x 6", for 1/2" bolts. Fits: 722-9005/9007/9010/9012/9015/9020	\$64.80
4	155-1510	Carbide Wear Plate, 15" x 6", for 1/2" bolts Fits: 722-9015	\$139.59

## Cutting Edges – High Carbon Steel SnowDogg



Cutting Edges are heavy and require  
extra shipping charges, please call.



### Straight Plow Blades

LOC	PART NO.	DIMENSIONS	USED ON	HOLES	HOLE SIZE	REPLACES	PRICE
1	122-9020	90" x 6" x 1/2"		10	1/2"	16120610	\$179.70
1	122-9030	96" x 6" x 1/2"		10	5/8"	16120620	\$191.68
1	122-9035	102" x 6" x 1/2"		10	5/8"	16102330	\$213.85
1	122-9040	108" x 6" x 1/2"		10	5/8"	16120640	\$215.64
1A	155-0070	6 Piece Set of 1/2" x 2" Carriage Bolts w/Lock Nuts					\$8.95

### V-Plow Blades

LOC	PART NO.	DIMENSIONS	USED ON	HOLES	HOLE SIZE	REPLACES	PRICE
2	122-9075	34" x 6" x 1/2"	VMD75,VMD75II	5	5/8"	16120810	\$71.95
2	122-9085	40" x 6" x 1/2"	VXF85	5	5/8"	16120810	\$83.95
2	122-9095	46" x 6" x 1/2"	VXF95	5	5/8"	16120810	\$99.00
2A	256-9268-B	14 Piece Set - 5/8" x 2" Grade 5 Carriage Bolts w/Lock Nuts					\$25.30
3	122-9080	V-Plow Center Edges		2	5/8"		\$120.00

## Plow Hardware

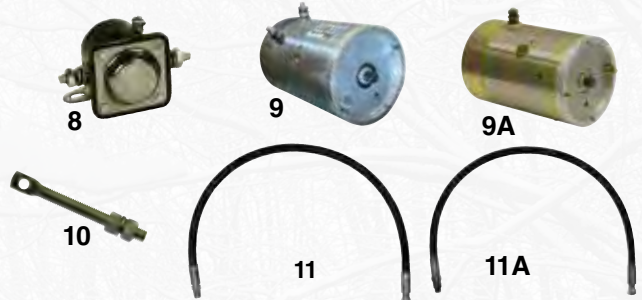

LOC	PART NO.	DESCRIPTION	REPLACES OEM#	PRICE
8	722-0505	Relay Solenoid	96002086	\$14.95
9	722-0850	Motor, 12 VDC, CW 9 spline shaft, 2 terminal Positive to either terminal	1TBM8	\$240.95
9A	48-415	Motor, 12 VDC, CW 9 spline shaft, 1 terminal	1TBM8	\$215.95
10	155-0105	Eyebolt with nuts		\$4.70
11	722-0130	26.5" Hydraulic Hose, Jack, 1/4" male pipe thread, 7/16-20 female thread	1TBP98A	\$22.95
11A	722-0131	37.5" Hydraulic Hose, Lift, 7/16-20 male & female thread	1TBP98B	\$35.95
11A	722-0132	19" Hydraulic Hose, Right Angle 7/16-20 male & female thread	1TBP98C	\$21.95
11A	722-0133	28" Hydraulic Hose, Left Angle 7/16-20 male & female thread	1TBP98D	\$22.95

## Plow Lights



- High impact polycarbonate and steel construction.
- Features high beam/low beam halogen head lamps and integrated park/turn lamps.
- Mounts on one 1/2"-13 stud.

LOC	PART NO.	DESCRIPTION	PRICE
20	80810	Left Side Rectangular Halogen Snow Plow Light	\$109.04
21	80820	Right Side Rectangular Halogen Snow Plow Light	\$104.11

## Hardware



LOC	PART NO.	DESCRIPTION	PRICE
7	155-0105	Eyebolt with 2 nuts	\$4.70
8	155-9110	14" Trip Spring	\$23.95
9	256-0127	Shock Absorber	\$75.71

## Motors and Pump Parts



LOC	PART NO.	DESCRIPTION	REPLACES OEM#	PRICE
10	48-415	Motor, <u>Single Post</u> , CW, 9 spline shaft	1303590	\$215.95
11	722-0850	Motor, <u>Double Post</u> , CW, 9 spline shaft	16151200 1304812	\$240.95
12	256-0527	Motor, CCW, Slotted Tang shaft	1306326	\$168.95
15	256-0555	Round Coil with 2 spade terminals	1306360 16151318	\$24.95
16	256-0557	Square Coil with 2 spade terminals	65301010	\$92.34
17	256-0550	Lift and Angle Valve	16151314	\$67.95
18	256-0548	Solenoid Drop Valve, Cartridge 20 Valve	16151312 1306345	\$50.95



# Parts that fit: Sno-Way Plows

## Blade Guides (For High Visibility Markers see 10)



LOC	PART NO.	DESCRIPTION	REPLACES OEM#	PRICE
1	<b>153-0024</b>	Blade Guide Kit, Orange, 1 pair 1/2" Dia. x 24"L, bolt on base	96006002	<b>\$20.54/pr</b>
2	<b>153-0040</b>	Blade Guides, red, 28"H, 1 pair	96106696	<b>\$15.36/pr</b>

## Cutting Edges – High Carbon Steel



*Cutting Edges are heavy and require extra shipping charges, please call.*

LOC	PART NO.	DIMENSIONS	INCLUDES MOUNT BOLTS	NO. OF HOLES	HOLE SIZE	REPLACES OEM#	PRICE
3	<b>170-9010</b>	80" x 6" x 3/8" (fits ST, 24, 25 series plows)	N	10	1/2"	96100521 96100275	<b>\$137.95</b>
3	<b>170-9015</b>	90" x 6" x 1/2" (fits 24, 25, MT, HT series plows)	N	12	1/2"	96100237	<b>\$179.95</b>
3	<b>170-9015-K</b>	90" x 6" x 1/2" (fits 24, 25, MT, HT series plows)	Y	12	1/2"	96100237	<b>\$191.91</b>
3	<b>170-9020</b>	96" x 6" x 1/2" (fits 24, 25, MT, HT series plows)	N	12	1/2"	96100239	<b>\$218.22</b>
3	<b>170-9020-K</b>	96" x 6" x 1/2" (fits 24, 25, MT, HT series plows)	Y	12	1/2"	96100239	<b>\$229.03</b>
3	<b>170-9030</b>	80" x 6" x 3/8" (fits 26 series plows)	N	8	1/2"	96107649	<b>\$146.12</b>
3	<b>170-9035</b>	90" x 6" x 3/8" (fits 26, 29, 29T series plows)	N	9	1/2"	96106668 96106336	<b>\$154.66</b>
3	<b>170-9037</b>	90" x 6" x 1/2" (fits 26, 29, 29T series plows)	N	9	1/2"	96106668 96106336	<b>\$206.95</b>
3	<b>170-9037-K</b>	90" x 6" x 1/2" (fits 26, 29, 29T series plows)	Y	9	1/2"	96106668 96106336	<b>\$214.05</b>
3	<b>170-9040</b>	96" x 6" x 3/8" (fits 29, 29T series plows)	N	9	1/2"	96106669 96106337	<b>\$165.95</b>
3	<b>170-9043</b>	96" x 6" x 1/2" (fits 29, 29T series plows)	N	9	1/2"	96106669 96106337	<b>\$191.68</b>

## Cutting Edge Bolts & Nuts



LOC	PART NO.	DESCRIPTION	PRICE
4	<b>155-0070</b>	Set of 6, 1/2" x 2" USS	<b>\$8.95</b>
4	<b>155-0078</b>	Set of 8, 1/2" x 2" USS	<b>\$9.50</b>
4	<b>155-0075</b>	Set of 9, 1/2" x 2" USS	<b>\$11.60</b>

## Plow Hardware



LOC	PART NO.	DESCRIPTION	REPLACES OEM#	PRICE
5	<b>170-9205</b>	H-D Shoe Assy. Spindle: 1"x 6-3/4", Disc: 5-5/8"	96102542	<b>\$55.30</b>
6	<b>170-0148</b>	Hitch pin w/linch pin, 3/4" x 4-1/2"	96105046	<b>\$9.95</b>

## Motors & Solenoids



LOC	PART NO.	DESCRIPTION	REPLACES OEM#	PRICE
14	<b>256-0515</b>	Motor Solenoid, tower style with jumper	96002086	<b>\$20.01</b>
15	<b>48-435</b>	Motor, 12 VDC, CW spline shaft (fits 24 & 25 series plows)	96001551	<b>\$175.95</b>
16	<b>190-1563</b>	Motor, 12 VDC, CCW tang shaft (fits ST, MT, HT, 26, 28V, 29, 32, HTV series plows)	96105233	<b>\$195.95</b>
17	<b>48-419</b>	Motor, 12 VDC, 3" Dia. x 6" L. 1/4" Shaft Slot		<b>\$92.50</b>
18	<b>48-460</b>	Motor, 12 VDC, 3" Dia. OE Replacement, <i>Made in Slovenia</i>		<b>\$135.95</b>

## Cylinders & Hydraulic Hoses



LOC	PART NO.	DESCRIPTION	REPLACES OEM#	PRICE
20	<b>170-0250</b>	Lift cylinder, 2-1/2" x 4", Double Acting for 24, 25, 28V HTV series plows	96100085	<b>\$244.79</b>
21	<b>170-0270</b>	Lift cylinder, 2-1/2" x 3.87", Double Acting for 29, 29T, 32 series plows	96106077	<b>\$240.87</b>
22	<b>170-0273</b>	Plow Cylinder, 2-1/4" x 9", Double Acting	96101977	<b>\$254.53</b>
23	<b>170-0277</b>	Angling Cylinder, 1-1/4" x 11" Single Acting Overall casing: 16", black.	96107455	<b>\$164.12</b>
25	<b>170-0160</b>	16" Hydraulic Hose	96100005	<b>\$37.61</b>
25	<b>170-0161</b>	20" Hydraulic Hose	96100006	<b>\$42.55</b>
25	<b>170-0162</b>	16.5" Hydraulic Hose	96104242	<b>\$36.61</b>
25	<b>170-0164</b>	28.5" Hydraulic Hose	96104247	<b>\$63.88</b>

## Hydraulic Fluid

**SPECIAL SALE!**  
**UNTIL CURRENT**  
**STOCK RUNS OUT**

**155-9450 1 QUART \$9.95**  
**155-9460 1 CASE \$111.69**



LOC	PART NO.	DESCRIPTION	REG. PRICE	SALE
8	<b>155-9450</b>	Hydraulic Fluid, 1 Quart Bottle w/Spout	<b>\$11.95/qt</b>	<b>\$9.95</b>
8	<b>155-9460</b>	Hydraulic Fluid, 1 Case (12 Qts.)	<b>\$131.40/case</b>	<b>\$111.69</b>



Single acting hydraulic cylinders have controlled movement in one direction while the return depends on external forces such as dead weight or springs. Only one end of this cylinder has an oil port connection.

## **SINGLE-ACTING HYDRAULIC CYLINDERS FOR HIGHWAY SNOWPLOWS**

Part#	Description	Bore	Stroke	Acting	Pin	Port Size	Port Location	Rod Flat	C-C Retracted	C-C Extended	OEM Part No.	Price
1304505	Standard, 1-1/2" x 10"	1-1/2"	10"	Single	1-1/64"	1/4"NPT	Inline	1-1/2"	17"	27"	STD	\$118.43
1304510	Standard, 2" x 10"	2"	10"	Single	1"	1/4"NPT	Inline	1-1/2"	17-1/4"	27-1/4"	STD	\$191.76
1304515	Standard, 2-1/2" x 10"	2-1/2"	10"	Single	1"	3/8"NPT	90 degree	1-1/2"	18"	28"	STD	\$246.19
1304520	Standard, 3" x 10"	3"	10"	Single	1-1/64"	3/8"NPT	90 degree	1-1/2"	18"	28"	STD	\$325.18
1304530	Replaces Gledhill, 2-1/2" x 10"	2-1/2"	10"	Single	1-1/16"	3/8"NPT	90 degree	1-1/2"	17-7/8"	27-7/8"	PD832	\$249.68
1304535	Replaces Gledhill, 3" x 10"	3"	10"	Single	1-1/16"	3/8"NPT	90 degree	1-1/2"	18-1/4"	28-1/4"	PD937	\$302.40
1304510	Replaces Good Roads, 2" x 10"	2"	10"	Single	1"	1/4"NPT	Inline	1-1/2"	17-1/4"	27-1/4"	61200344	\$191.76
1304515	Replaces Good Roads, 2-1/2" x 10"	2-1/2"	10"	Single	1"	3/8"NPT	90 degree	1-1/2"	18"	28"	62100383	\$246.19
1304520	Replaces Good Roads, 3" x 10"	3"	10"	Single	1-1/64"	3/8"NPT	90 degree	1-1/2"	18"	28"	62101007	\$325.18
1304515	Replaces Henke, 2-1/2" x 10"	2-1/2"	10"	Single	1"	3/8"NPT	90 degree	1-1/2"	18"	28"	7080101	\$246.19
1304510	Replaces Henke, 2" x 10"	2"	10"	Single	1"	1/4"NPT	Inline	1-1/2"	17-1/4"	27-1/4"	7080103	\$191.76
1304505	Replaces Schmidt (Wausau), 1-1/2"x10"	1-1/2"	10"	Single	1-1/64"	1/4"NPT	Inline	1-1/2"	17"	27"	W9C03493	\$118.43
1304510	Replaces Schmidt (Wausau), 2" x 10"	2"	10"	Single	1"	1/4"NPT	Inline	1-1/2"	17-1/4"	27-1/4"	W9C04057	\$191.76
1304505	Replaces Valk, 1-1/2" x 10"	1-1/2"	10"	Single	1-1/64"	1/4"NPT	Inline	1-1/2"	17"	27"	CS1510	\$118.43
1304510	Replaces Valk, 2" x 10"	2"	10"	Single	1"	1/4"NPT	Inline	1-1/2"	17-1/4"	27-1/4"	CS2010	\$191.76
1304515	Replaces Valk, 2-1/2" x 10"	2-1/2"	10"	Single	1"	3/8"NPT	90 degree	1-1/2"	18"	28"	CS2510	\$246.19
1304520	Replaces Valk, 3" x 10"	3"	10"	Single	1-1/64"	3/8"NPT	90 degree	1-1/2"	18"	28"	CS3010	\$325.18



Double acting hydraulic cylinders have controlled movement while extending or retracting, and have two ports for oil to enter both ends of the cylinder.

## **DOUBLE-ACTING HYDRAULIC CYLINDERS FOR HIGHWAY SNOWPLOWS**

1304550	Replaces Good Roads, 3" x 10"	3"	10"	Double	1-1/64"	3/8"NPT	90 degree	1-1/2"	20"	30"	99806239	\$332.45
1304512	Replaces Henderson	3"	10"	Double	1"	1/2"SAE	Inline	1-1/2"	18-1/2"	28-1/2"	818634	\$396.96
1304514	Replaces Henderson	4"	10"	Double	1"	1/2"SAE	Inline	1-1/2"	18-1/2"	28-1/2"	818634	\$475.20
1304545	Replaces Henke, 3" x 9-1/2"	3"	9-1/2"	Double	1"	3/8"NPT	90 degree	1-1/2"	19-1/2"	29-1/2"	7080104	\$360.61
1304555	Replaces Valk, 4" x 10"	4"	10"	Double	1-1/64"	3/8"NPT	90 degree	2"	20"	30"	CD4010	\$526.01

## **CROSSOVER RELIEF & CHECK VALVES**

The Cross-Over Relief Valve protects your plow and other system components from damage whenever a circuit is overloaded. It provides relief to angling cylinders in situations when a plow may encounter obstructions.



**HCR050** Crossover Relief Valve, 10 GPM with 1/2" NPTF Ports **\$118.30**

**HCR050SAE** Crossover Relief Valve, 10 GPM with 1/2" SAE Ports **\$127.73**

**HCR075** Crossover Relief Valve, 20 GPM, with 3/4" NPTF Ports **\$220.88**

- Maximum Pressure: 3000 PSI
- Maximum Relief Pressure: 1500 PSI
- Number of Ports: 4
- Material: Cast Iron



The Double Check Valves allow you to convert a latch pin plow application to power angle plows. It is ideal for municipal plows. The valve is pilot-operated for smoother control.

**HCVD08** Double Check Valve with 1/2" NPT Ports **\$75.89**

**HCVD08SAE** Double Check Valve with 1/2 SAE Ports **\$83.84**

- Maximum Pressure: 3625PSI
- Port Size: 1/2" NPT or 1/2 SAE ORB (-8)
- Number of Ports: 2
- Maximum Flow Rate: 15 GPM
- Material: Oil Tempered Steel

## **HOPPER SPREADER VIBRATORS**



93-350



93-401  
93-402

**93-350** - Tailgate Hopper Vibrator w/80 force pounds. Must use on SaltDogg Tailgate Spreaders or warranty will be void. **\$194.46**

**93-401** - Universal 80lb Vibrator for Tailgate Spreaders. Replaces: Buyers 3008076, Snow-EX D6174 & VB080. **\$129.95**

**93-402** - Universal 200lb Vibrator for Tailgate Spreaders. Replaces: Buyers 3006734 & 3007416, Snow-EX D6515 & VB100. **\$145.95**

**93-403** - 400lb/in<sup>2</sup> Vibrator for Salt Spreaders. Fits Buyers SHPE 3000, 4000, & 6000. **\$415.95**

**93-404** - 900lb/in<sup>2</sup> Vibrator for Salt Spreaders, Dump Trucks & Dump Trailers. **\$560.95**



93-403  
93-404



## UNIVERSAL V-BOX SPREADER PARTS

### Hydraulic Spinner Motors for V-Box and Tailgate Spreaders

- Designed to be economical, efficient, compact and powerful
- Industry-proven spool valve design
- State-of-the-art gerotors
- Excellent at providing a high degree of start-up torque or correct mixture of torque rating.

#### General Specs for All Hydraulic Spinner Motors listed here

Displacement..... 2.8 in<sup>3</sup>  
 Flow (Continuous) ..... 12GPM  
 Flow (Intermittent)..... 14GPM  
 Max. Speed (Cont Flow)... 969RPM  
 Max. Speed (Inter Flow)... 1130RPM  
 Max Case Pressure..... 1500PSI  
 Torque Rating (Cont) ..... 650 Inch Pounds  
 Min Starting Torque ..... 550 Inch Pounds  
 Torque Rating (Inter)..... 720 Inch Pounds  
 Pressure Bar (Cont)..... 1800 PSI  
 Pressure Bar (Inter)..... 2400 PSI  
 Shaft Dia..... 1" Dia.

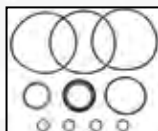

93-000



CM004PH  
Henderson  
Meyer 60324

Cross Drilled



With Keyway or  
Cross Drilled with Keyway

CM002P (Keyway only)  
 CM002PH (Keyway & Cross Drilled)  
 Western 95277 (Cross Drilled)  
 Char-Lynn 101-1319 (Keyway)  
 Char-Lynn 101-1025 (Cross Drilled)



With Keyway

CM004P & HM004P

Flink 462-1  
 Char-Lynn 101-1001  
 Swenson 04101-035-00  
 TRW Ross MG-03-13-10  
 Prince ADM504RP  
 Orbmarm HD104W4FSWP  
 White RS-03-0101  
 Meyer 60324



Cross Drilled  
& with Keyway



Cross Drilled

#### Hydraulic Spinner Motors

PART NO.	PORT	2 OR 4 HOLE MOUNT	PILOT DIA	BOLT HOLE SPACING	SHAFT SPECS	PRICE
CM004P	1/2" NPT	4	1.75"	2-5/16"	W/KEYWAY	\$183.24
CM004PH	1/2" SAE	4	1.75"	2-5/16"	CROSS DRILLED	\$223.54
HM004P	1/2" NPT	4	1.75"	2-5/16"	W/KEYWAY	\$420.96
CM002P	1/2" NPT	2	3.25"	4-3/16"	W/KEYWAY	\$249.95
CM002PH	1/2" NPT	2	3.25"	4-3/16"	W/KEYWAY & CROSS DRILLED	\$274.68
93-000	Gasket Kit for Hydraulic Motors					\$36.48

### Spinner Disks and Hubs

*If you don't see your spinner, visit us online*

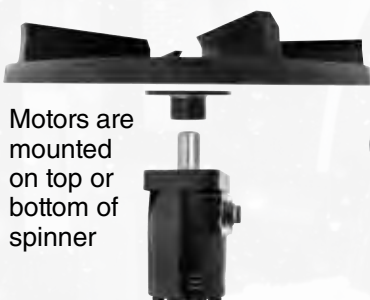

Motors are  
mounted  
on top or  
bottom of  
spinner

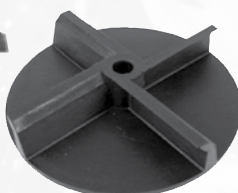

3008045  
11.5" Dia.  
CW



9240016 18" Dia.  
9240020 20" Dia.  
CCW

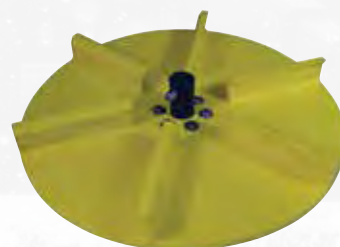

1308920 20" Dia.  
CW

PART NO.	DESCRIPTION	PRICE
<b>SPINNERS</b>		
3008045	11-1/2" Dia. CW Poly Spinner, 1" Shaft. Replaces 14004 Airflo	\$65.88
9240016	18" Dia. CCW Universal Poly Spinner w/2-13/16" dia. 4 bolt hole pattern	\$112.95
9240016A	18" Dia. CW Universal Poly Spinner w/1" Shaft, 2-13/16" dia. 4 bolt hole pattern	\$135.91
9240020	20" Dia. CCW Universal Poly Spinner w/1" Shaft, 2-13/16" dia. 4 bolt hole pattern	\$166.66
1308918	18" Dia. CW Poly Spinner w/Hub, fits Henderson, has 4.56" dia. 6 bolt hole pattern, cross drilled	\$224.09
1308920	20" Dia. CW Poly Spinner w/Hub, fits Henderson, has 3" dia. 6 bolt hole pattern, cross drilled	\$203.15
3022224	20" Dia. CCW Stainless Steel Spinner w/2-13/16" dia. 4 bolt hole pattern	\$194.32
3022198	20" Dia. CW Stainless Steel Spinner w/2-13/16" dia. 4 bolt hole pattern	\$182.26

#### SPINNER HUBS

3008632	Universal Spinner Hub, 1" Shaft, 3" H, w/2-13/16" dia. 4 bolt hole pattern (keyed and cross drilled)	\$41.95
924F0017A	Univ. Spinner Hub, 1" Shaft, 1-1/2" H, w/2-13/16" dia. 4 bolt hole pattern (keyed and cross drilled)	\$36.00

*We also have universal 18, 20, & 24" diameter poly spinners that are not drilled and come with CW, CCW or straight fins.*



3022198 20" Dia. CW (shown)  
 3022224 20" Dia. CCW



3008632



924F0017A

**UNIVERSAL V-BOX SPREADER PARTS****Hydraulic V-Box Auger Drive Components****Auger Motors**

- Flow (Continuous): 40 GPM
- Input Mount Type: 4 Bolt
- Material: Cast Iron
- Maximum Case Press (w/o Case Drain): 4500 PSI
- Maximum Speed (Continuous): 153 RPM
- Maximum Speed (Intermittent): 230 RPM
- Pilot Diameter: 5.00"
- Displacement: 60.0 in.<sup>2</sup>
- Flow (Intermittent): 60 GPM
- Torque Rating (Continuous): 18650 Inch Pound
- Torque Rating (Intermittent): 19810 Inch Pound
- Port Size: 3/4 SAE ORB (-12)
- Pressure Δ Bar (Cont/Intermit): 2500 PSI

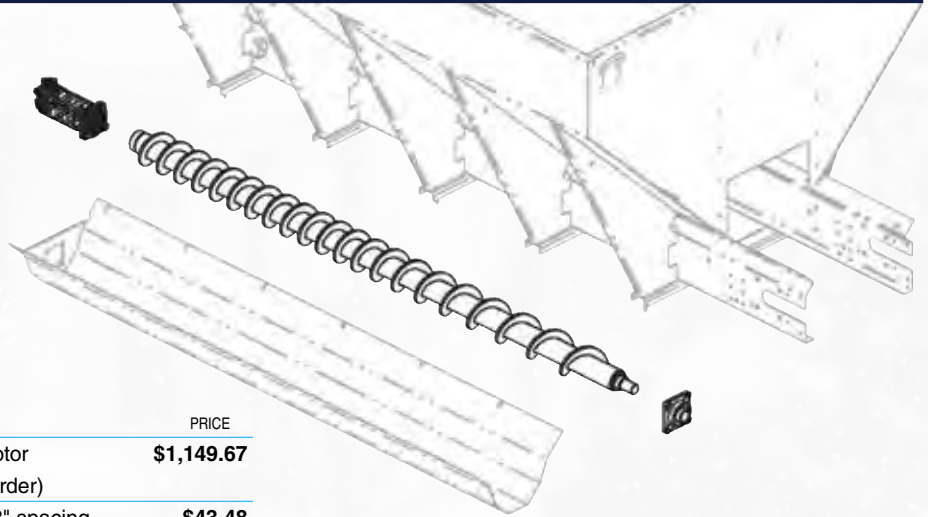

PART NO.	DESCRIPTION	PRICE
<b>62100003</b>	Hydraulic Auger (direct drive) Motor 990CC Splined Shaft (Special Order)	<b>\$1,149.67</b>
<b>48-646</b>	2" Flange Bearing, 4 hole - 5-1/8" spacing	<b>\$43.48</b>

**Hydraulic Tailgate Spreader Drive Components**

PART NO.	DESCRIPTION	REPLACES OEM #	PRICE
<b>AUGER MOTORS</b>			
<b>CM074P</b>	Hydraulic Auger Motor	Meyer 60295/62452 Flink 462L; Char-Lynn 101-1007 Swensen 04101-042-00	<b>\$218.95</b>
<b>CM084P</b>	Hydraulic Auger Motor	Western 95277 Char-Lynn 101-1008	<b>\$219.21</b>
<b>CM034P</b>	Hydraulic Auger Motor	Char-Lynn 101-1755 Danfoss 101-1755-009	<b>\$192.23</b>
<b>AUGER SIDE BEARINGS</b>			
<b>AB2H16F</b>	1" Bearing, 2 Hole Mount at 3" C-C	Meyer 60290	<b>\$21.38</b>
<b>1410200</b>	1-1/8" Auger Bearing, 2 hole		<b>\$27.50</b>
<b>AB3H20F</b>	1-1/4" Bearing, 3 Hole Mount	Meyer 61465 Swenson S0408000500	<b>\$39.58</b>
<b>9240086</b>	1-1/4" Bearing, 2 Hole Mount at 3-5/8" C-C	Meyers 61499 Swenson S0408000500	<b>\$24.66</b>
<b>AB2H18S</b>	1-1/8" Bearing, 2 Hole Mount at 4-19/32" C-C	Western W94953	<b>\$18.58</b>
<b>AB2H20S</b>	1-1/4" Bearing, 2 Hole Mount at 4-3/4" C-C	Henderson H78499	<b>\$20.09</b>
<b>48-632</b>	1-1/2" Bearing, 4 Hole Mount at 4" C-C		<b>\$39.22</b>

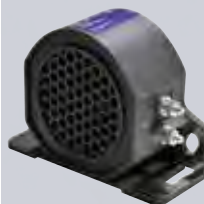
**BACK UP ALARM**

**87-005** Rated at 97 decibels this back alarm gives a clear warning to all who are behind a vehicle. Can be mounted on any flat vertical or horizontal surface. Install with back-up light negative ground or with separate switch.

Reg. \$27.95 **SALE \$25.16**

For a larger selection of bearings, visit us online at [MillSupply.com](http://MillSupply.com), click on Snow Plow Parts, and go to V-Box Hopper Spreader Parts.

Manufacturer names, part numbers, and descriptions such as SaltDogg are used for reference purposes only. It is not implied that any part listed is the product of the original manufacturers or approved by any manufacturers. Prices subject to change without notice.



## Conveyor Drive Components

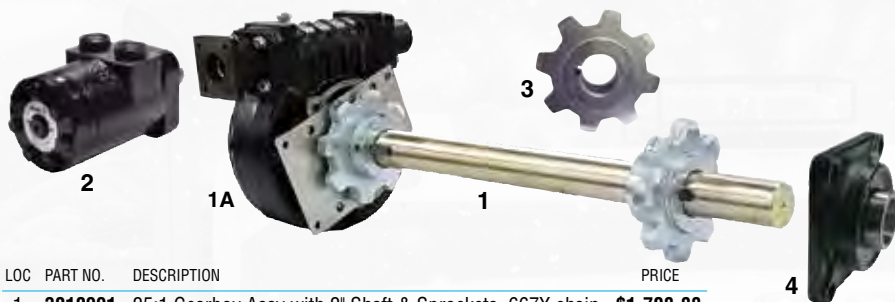

**Gearbox**



LOC	PART NO.	DESCRIPTION	PRICE
1	<b>3010991</b>	25:1 Gearbox Assy with 2" Shaft & Sprockets, 667X chain	<b>\$1,708.88</b>
1	<b>3010847</b>	50:1 Gearbox Assy with 2" Shaft & Sprockets, 667X chain	<b>\$1,372.84</b>
1A	<b>3035567</b>	6:1 Gearbox for Warren and other V-Box Spreaders	<b>\$1,084.95</b>
2	<b>CM034P</b>	Hydraulic Gearbox Motor	<b>\$192.23</b>
3	<b>3010845</b>	2" Sprocket, 8-Tooth for 667X Chain	<b>\$67.47</b>
4	<b>48-646</b>	2" Flange Bearing, 4-Bolt, 5-1/8" Centers	<b>\$43.48</b>

Visit us online for 1-1/4" sprockets, bearings, and shafts.

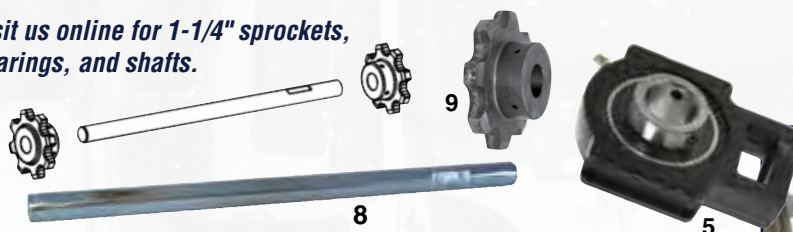

**Takeup Bearing**

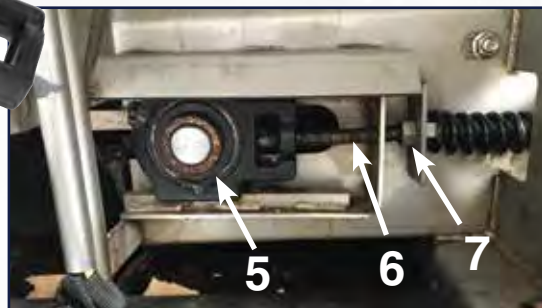

LOC	PART NO.	DESCRIPTION	PRICE
5	<b>3010603</b>	1-1/2" Takeup Bearing (Idler bearing)	<b>\$57.10</b>
6	<b>141050WSS</b>	Welded Takeup Idler Bolt	<b>\$15.47</b>
7	<b>FNH063011054SS</b>	5/8"-11 Hex Nut for Takeup Idler Bolt	<b>\$1.02</b>
8	<b>3010034</b>	1-1/2" x 28" Idler Shaft	<b>\$66.66</b>
9	<b>3010846</b>	1-1/2" Sprocket, 8-Tooth for 667X Chain	<b>\$82.95</b>
9	<b>1410250</b>	1-1/2" Sprocket, 6-Tooth for 662 Chain	<b>\$38.72</b>

## Conveyor Chain Repair Link

LOC	PART NO.	DESCRIPTION	LENGTH	PRICE
10	<b>1401100RL</b>	Link, <b>662</b> Conveyor Chain Repair	1.164"	<b>\$10.47</b>
10	<b>1401101RL</b>	Link, <b>667H</b> Conveyor Chain Repair	2.313"	<b>\$8.18</b>
10	<b>1401102RL</b>	Link, <b>667X</b> Conveyor Chain Repair	2.225"	<b>\$8.37</b>



## V-BOX SPREADER CONVEYOR - DRAG CHAINS

Continued ➔

Part No.	Brand	Manufacturer Model #	Replaces OEM#	(A) Length (B) Links	(D) Sprocket Center to Center	(C) Chain Pitch No.	(E) Bar Qty	(F) Cross Bars	(G) Bar Spacing	Shipping Weight	Price
<b>1450110</b>	Air-Flo	PS-8E	40012	8'/123	10-1/2"	662	41	3/4" x 1/4"	5"	54 lbs.	<b>\$377.50</b>
<b>1450111</b>	Air-Flo	PSV-8E	A40142	8'/123	9-3/4"	662	41	3/4" x 1/4"	5"	70 lbs.	<b>\$385.71</b>
<b>1450120</b>	Air-Flo	PS10E	A40092	10'/154	10-1/2"	662	51	3/4" x 1/4"	5"	88 lbs.	<b>\$473.22</b>
<b>1450150</b>	Air-Flo	AF-24D	60065	10'/114	20-1/2"	667X	57	1-1/2" x 3/8"	4-1/2"	266 lbs.	<b>\$1,228.84</b>
<b>1450155</b>	Air-Flo	AF-24D	60067	12'/138	20-1/2"	667X	69	1-1/2" x 3/8"	4-1/2"	319 lbs.	<b>\$1,324.54</b>
<b>1450160</b>	Air-Flo	AF-24D	60069	14'/160	20-1/2"	667X	80	1-1/2" x 3/8"	4-1/2"	372 lbs.	<b>\$1,535.70</b>
<b>1450171</b>	Air-Flo	Flo 'N Dump	70074	10'/94	30"	667XH	94	1-1/2" x 1/2"	2-1/4"	700 lbs.	<b>\$1,985.41</b>
<b>1450173</b>	Air-Flo	Flo 'N Dump	70076	12'/114	30"	667XH	94	1-1/2" x 1/2"	2-1/4"	849 lbs.	<b>\$2,790.60</b>
<b>1401100P</b>	Buyers	SaltDogg	1401100P	8'/122	10.35"	662	41	3/4" x 3/16"	5"	54 lbs.	<b>\$482.45</b>
<b>1401300</b>	Buyers	SaltDogg	1401300	6'/93	10.35"	662	31	3/4" x 3/16"	5"	40 lbs.	<b>\$386.61</b>
<b>1401500</b>	Buyers	SaltDogg	1401500	10'/151	10.35"	662	50	3/4" x 3/16"	5"	64 lbs.	<b>\$626.07</b>
<b>3008860</b>	Buyers	SaltDogg	3008860	9'	12.75"	667H	50	1/4" x 1"	4.63"	92 lbs.	<b>\$649.18</b>
<b>3009114</b>	Buyers	SaltDogg	3009114	10'	12.75"	667H	55	1/4" x 1"	4.63"	102 lbs.	<b>\$681.38</b>
<b>3010653</b>	Buyers	SaltDogg	3010653	10'/121	20.25"	667X	60	3/8" x 1-1/2"	4-1/2"	279 lbs.	<b>\$1,241.93</b>
<b>3014539</b>	Buyers	SaltDogg	3014539	8'/90	12.75"	667H	45	1/4" x 1"	4.63"	83 lbs.	<b>\$601.98</b>

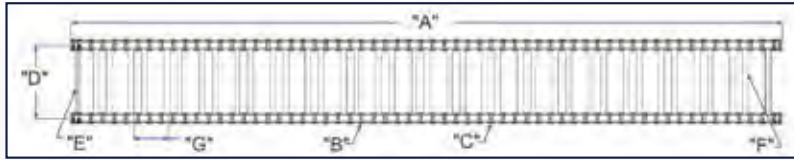
**V-BOX SPREADER CONVEYOR - DRAG CHAINS**

**NOTE:** All pintle chains are dipped in black oxide paint. Extra chain pin and cotter included. Standard crossbar thickness varies between brands: 3/16" to 1/4" on 8' units. 1/4" to 3/8" on 10' units.

Part No.	Brand	Manufacturer Model #	Replaces OEM#	(A) Length (B) Links	(D) Sprocket Center to Center	(C) Chain Pitch No.	(E) Bar Qty	(F) Cross Bars	(G) Bar Spacing	Shipping Weight	Price
3015134	Buyers	SaltDogg	3015134	14'/164	20.25	667X	82	3/8" x 1-1/2"	4-1/2"	360 lbs.	\$1,583.06
3015545	Buyers	SaltDogg	3015545	12'/142	20.25	667X	71	3/8" x 1-1/2"	4-1/2"	312 lbs.	\$1,727.52
1450190	Curtis	TS17/TS25	1TS17-E15	8'/132	10-5/8"	662	44	1" x 1/4"	5"	60 lbs.	\$448.38
1453108	Down Easter	Mid Size	SPGV110A	8'/123	12-1/4"	662	41	3/4" x 3/16"	5"	70 lbs.	\$417.80
1453112	Down Easter	Mid Size	SPGV110A	10'/160	12-1/4"	662	41	1" x 1/4"	5"	88 lbs.	\$553.58
1451110	Fisher**	RC	9177	8'/123	10-1/2"	662	41	3/4" x 3/16"	5"	52 lbs.	\$380.96
1451111	Fisher	HC & Procaster	68474	8'/123	14"	662	41	3/4" x 3/16"	5"	70 lbs.	\$376.71
1451112	Fisher	7" Pro/7&8" Steel Caster	94898	8'/108	14"	662	36	3/4" x 3/16"	5"	50 lbs.	\$417.10
1451113	Fisher HC		68435	10'/159	14"	662	41	1" x 1/4"	5"	88 lbs.	\$578.10
1452150	Flink LMC-5H		20096	10'/118	21-1/8"	667X	59	1-1/2" x 3/8"	4-1/2"	271 lbs.	\$1,075.28
1453160	Good Roads	Series 3	90000926	10'/121	22-1/2"	667X	60	1-1/2" x 3/8"	4-1/2"	260 lbs.	\$1,162.22
1453168	Good Roads	Series 3	90000930	14'/169	22-1/2"	667X	80	1-1/2" x 1/4"	4-1/2"	296 lbs.	\$1,507.10
1454110	Henderson	FSP	61201	8'/123	11-1/4"	662	41	3/4" x 1/4"	5"	58 lbs.	\$378.25
1454112	Henderson	FSP	61201	10'/160	11-1/4"	662	53	3/4" x 1/4"	5"	73 lbs.	\$526.24
1454125	Henderson	FSM	-----	10'/150	14"	662	50	1" x 1/4"	5"	97 lbs.	\$560.30
1454150	Henderson	FSH	77467/77468	10'/112	21-1/8"	667X	56	1-1/2" x 1/4"	4-1/2"	194 lbs.	\$891.42
1454155	Henderson	FSH	77471-77472	12'/142	21-1/8"	667X	71	1-1/2" x 3/8"	4-1/2"	232 lbs.	\$1,393.18
1454160	Henderson	FSH	77470	14'/164	21-1/8"	667X	82	1-1/2" x 3/8"	4-1/2"	271 lbs.	\$1,567.64
1453110	Hiniker	540/640	401-00336	8'/90	11-1/2"	667H	30	3/4" x 1/4"	7"	60 lbs.	\$383.29
1455110	Hi-Way	P	34066	8'/123	10-3/8"	662	41	3/4" x 3/16"	5"	52 lbs.	\$387.03
1455113	Hi-Way	Super P	79305	8'/123	14-1/4"	662	41	1" x 1/4"	5"	78 lbs.	\$447.54
1455115	Hi-Way	Super P	84723	10'/159	14-1/4"	662	53	1" x 3/8"	5"	98 lbs.	\$565.70
1455150	Hi-Way	E-2020	12993	10'/112	21-1/4"	667X	56	1-1/2" x 3/8"	4-1/2"	253 lbs.	\$1,033.17
1455155	Hi-Way	E-2020	12995	12'/138	21-1/4"	667X	69	1-1/2" x 3/8"	4-1/2"	303 lbs.	\$1,513.26
1455160	Hi-Way	E-2020	39605	14'/160	21-1/4"	667X	80	1-1/2" x 3/8"	4-1/2"	354 lbs.	\$1,475.95
1457112	Meyer	MDV	62343	8'/90	12-3/4"	667H	45	1" x 1/4"	9"	83 lbs.	\$488.29
1457115	Meyer	MDV	62344	9'/102	12-3/4"	667H	50	1" x 1/4"	9"	92 lbs.	\$541.43
1457120	Meyer	MDV	62345	10'/110	12-3/4"	677H	55	1" x 1/4"	5"	89 lbs.	\$661.96
1455200	Monroe	MSVP	05036017	8'/124	12-7/8"	662	41	1" x 1/4"	5"	71 lbs.	\$433.59
1455210	Monroe	MSVP	05036263	10'/152	12-7/8"	662	50	1" x 1/4"	5"	91 lbs.	\$516.26
1455215	Monroe	MSVP	05036263	10'/118	20-1/2"	667X	89	1-1/2" x 3/8"	4-1/2"	253 lbs.	\$1,212.99
1458110	Smith II	Series II	120-7A	8'/125	10-1/2"	662	42	3/4" x 1/4"	5"	55 lbs.	\$394.31
1458115	Smith II	Series II	55416HC	10'/118	21"	667X	59	1-1/2" x 3/8"	4-1/2"	250 lbs.	\$1,384.27
1456110	Sno-Way	V & VE	96104740	8'/123	13-1/2"	662	41	3/16" x 1"	5"	57 lbs.	\$456.93
1457110	Swenson	PV358	0404301600	8'/95	12-3/4"	667H	24	1" x 1/4"	9"	57 lbs.	\$398.06
1457112	Swenson	MDV	04043-075-08	8'/92	12-3/4"	667H	45	1" x 1/4"	5"	83 lbs.	\$488.29
1457115	Swenson	MDV	04043-075-09	9'/100	12-3/4"	667H	50	1" x 1/4"	9"	92 lbs.	\$541.43
1457120	Swenson	MDV	04043-04300	10'/116	12-3/4"	667H	57	1" x 1/4"	5"	89 lbs.	\$661.96
1457150	Swenson	EV100	0404503700	10'/119	20-1/4"	667X	59	1-1/2" x 1/4"	4-1/2"	209 lbs.	\$913.02
1457157	Swenson	EV100/150/200	0404513700	11'/130	20-1/4"	667X	60	1-1/2" x 3/8"	4-1/2"	230 lbs.	\$1,211.10
1457160	Swenson	EV100/150/200	0404539006	12'/142	20-1/4"	667X	71	1-1/2" x 3/8"	4-1/2"	312 lbs.	\$1,289.78
1457165	Swenson	EV100/150/200	0404539008	14'/164	20-1/4"	667X	82	1-1/2" x 3/8"	4-1/2"	364 lbs.	\$1,556.43
1457166	Swenson	EV100/150/200	04045390--	15'/188	20-1/4"	667X	94	1-1/2" x 3/8"	4-1/2"	417 lbs.	\$1,699.66
1453115	Tarco	Highlander Jr.	23652-1	8'/123	12"	662	41	1" x 1/4"	5"	66 lbs.	\$442.91
1453120	Tarco	HLHY210	30137-10A	10'/121	21-1/2"	667X	60	1-1/2" x 3/8"	4-1/2"	256 lbs.	\$1,172.02
1458200	Tenco		523200643	10'/112	15-1/2"	667H	56	1-1/4" x 3/8"	4.64"	175 lbs.	\$815.66
1458210	Torwell	Economizer	E15	8'/132	10-5/8"	662	44	1" x 1/4"	5"	60 lbs.	\$448.38
1458213	Torwell	4DPT06D-10	T140100	10'/118	15"	667X	59	1-1/2" x 3/8"	4-1/2"	179 lbs.	\$1,042.90
1458215	Torwell	4DPT06D-10	T140102-10	10'/118	21"	677X	59	1-1/2" x 3/8"	4-1/2"	250 lbs.	\$1,137.91
1459100	Warren	AC1410/20	22004432	8'/129	11-1/4"	662	43	1" x 1/4"	5"	74 lbs.	\$422.03
1459112	Warren	E/AC-2420	22004432SP	10'/118	20-1/2"	667X	89	1-1/2" x 3/8"	4-1/2"	253 lbs.	\$1,155.22
1459111	Western	HC	68474	8'/123	14"	662	41	3/4" x 3/16"	5"	59 lbs.	\$376.71
1451112	Western	Ice Br.Striker,Tornado	94898	8'/108	14"	662	36	3/4" x 3/16"	5"	50 lbs.	\$417.10
1451113	Western	HC	68435	10'/159	14"	662	41	1" x 1/4"	5"	88 lbs.	\$578.10

Manufacturer names, part numbers, and descriptions such as SaltDogg are used for reference purposes only. It is not implied that any part listed is the product of the original manufacturers or approved by any manufacturers. Prices subject to change without notice.



# COMMERCIAL WALK BEHIND SALT SPREADERS

**363-1680**

**80 lb. Capacity** Professional Salt Spreader, **Carbon Steel** Frame & T-Handle. Reg. \$321.49

**SALE \$288.00**

**363-1700**

**100 lb. Capacity** Professional Salt Spreader, **Stainless Steel** Frame & T-Handle. Reg. \$492.95

**SALE \$445.00**

- Solid steel linkage opens and closes the gate in incremental steps
- Large gate opening to allow product to flow smoothly
- T-handle with comfort grips with gate control at your fingertips
- Spiked auger eliminates binding and works in either direction
- Enclosed metal transmission gears withstand the elements
- New Zerk fitting for easy lubrication of transmission gears
- Adjustable salt baffle system spreads salt where you want it
- Spreads bagged salt, halite and ice-melt
- 12" Pneumatic tires provide stability over uneven terrain
- Powder coated steel or S.S. frame directly supports hopper
- Easy to assemble



## REPLACEMENT PARTS

363-1420	Axle	\$60.90
363-1390	Gearbox	\$52.95
69067	Auger	\$15.25
363-1433	Spinner Plate	\$32.46



## HEAVY-DUTY POLY STORAGE BINS

Corrosion free - Fork lift slots - Handles - Stackable - Stainless Steel Hinge  
Store Salt, Sand, Feed, and More!

**9031100**

**8.8 Cubic Foot** Poly Salt Storage Bin. Reg. \$243.95  
**SALE \$235.95**

**9031105**

**5.8 Cubic Foot** Poly Salt Storage Bin. Reg. \$218.95  
**SALE \$210.95**



## SALT SHAKER SPREADER

Make your next step clean and safe!

**Holds up to 4 lbs of product!**

### 3 Shaker Settings

- Open
- Large Grain
- Small Grain

### Easy Fill Opening

- Lid completely removes
- Comfortable Handle
- Designed for winter gloves

### Use with

- Salt
- Ice Melt
- Fertilizer
- Grass Seed

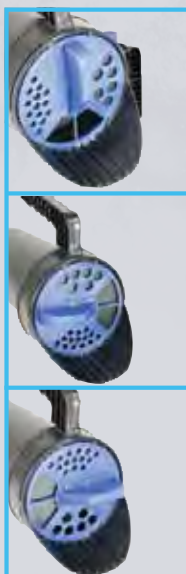
**363-8740**

**64 oz. Capacity** Salt Shaker Spreader Reg. \$14.95 **SALE \$13.56**

## Driveway Markers

**SAVE When you Purchase in Larger Quantities**



High-visibility bright orange driveway markers reduce damage day or night. Built tough but flexible, gives professionals the quality product they need at a fraction of the cost. 32" markers are hollow. 48" markers are fiberglass and have a pencil point tip for easy installation.

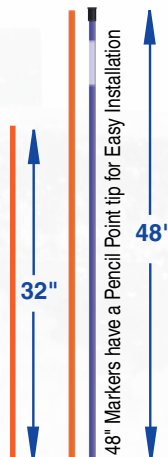

**93-200 - 32" x 5/16" Bright Orange Hollow Driveway Marker**

1+ \$0.80 25+ \$0.65 50+ \$0.59 100+ \$0.54

**93-250 - 48" x 1/4" Bright Orange Fiberglass Driveway Marker w/ Pencil Point Tip**

1+ \$1.00 50+ \$0.88 100+ \$0.77

**93-300 - 48" x 5/16" Bright Orange Fiberglass Driveway Marker w/ Pencil Point Tip**

1+ \$1.82 50+ \$1.60 100+ \$1.37

**93-348 - 48" x 5/16" Blue Fiberglass Driveway Marker w/ Reflector & Pencil Point Tip**

1+ \$2.08 50+ \$1.87 100+ \$1.66

**98-825 - Driveway Marker Installation Tool, Quickly makes a 3/8" hole, 8" deep. 37" Overall Length. \$35.50**

**98-825**



## GAS ENGINE DRIVE SALT & SAND HOPPER KITS



**Ships  
Freight**

### FEATURES

- Self-contained hopper
- 12" Poly spinner spreads sand and/or salt 2' to 30'
- 12 gauge steel side walls or double wall polymer unibody
- Steel spreaders have continuously welded seams
- Walls sloped 45° degrees for efficiency
- In-cab controls with independent variable speeds for the conveyor and spinner
- Gas Engine: 10.5 horsepower Briggs & Stratton Intek
- Engine equipped with alternator and electric start

**Spreader Kits Include: Spreader, Inverted "V" and Top Screen To order parts for these spreaders, visit us online at MillSupply.com**

# SaltDogg

by **Buyers**



**84" Spreaders** – Body Side Length, 6' Overall Length, 104" Capacity Struck, 1.6 cu.yd., Capacity Rounded, 1.9 cu. yd., Width 47", Height 32-1/2", Recommended Use, 3/4 or 1-Ton Truck

**96" Spreaders** – Body Side Length, 8' Overall Length, 113" Capacity Struck, 1.8 cu. yd.; Capacity Rounded, 2.1 cu. yd., Width 47", Height 32-1/2", Recommended Use, 3/4 or 1-Ton Trucks.

**120" Spreaders** – Body Side Length, 10' Overall Length, 137" Capacity Struck, 2.3 cu. yd., Capacity Rounded, 2.7 cu. yd., Width 47", Height 32-1/2". Recommended Use, Heavy-duty flatbed or long dump Trucks.

### STAINLESS STEEL HOPPER KITS

#### 84"-1.8 CU. YDS.

	Reg. Price	SALE Price
1400202SS Standard Chute	\$6,819.95	<b>\$6,359.00</b>
1400252SS Extended Chute	\$5,682.30	<b>\$6,482.00</b>

#### 96"-2.0 CU. YDS.

1400050SS Standard Chute	\$6,706.00	<b>\$6,495.00</b>
1400100SS Extended Chute	\$6,832.00	<b>\$6,617.00</b>

#### 120"-2.5 CU. YDS.

1400300SS Standard Chute	\$6,867.90	<b>\$6,792.00</b>
--------------------------	------------	-------------------

### Universal Clutch Assembly - 1" Shaft



**1401150** Clutch Assy, 1" Shaft, 12VDC  
**\$230.95**

#### Replaces:

- Airflow A40032
- Boss PMV1013
- Boss PMV0107
- Down Easter SPN104C
- Fisher 9707
- Henderson 51873
- Hiniker 80302146
- Hiniker 80302223
- Hi-Way 41719
- Meyer 61167
- Monroe 00069497
- Monroe 05050107
- Ogora 51509
- Swenson 04138-017-00
- Torwell E22
- Western 65212

## Parts for: **SNOW-EX® Type Spreaders**

### Spinner Motors, Gear Box and Controllers



LOC	PART NO.	DESCRIPTION	REPLACES OEM #	PRICE
1	<b>933-0892</b>	12 VDC Spinner Motor That fits SP7500, 7550, 8500	D6827	<b>\$209.95</b>
1	<b>903-2002</b>	12 VDC Spinner Motor That fits SP9500	D6887	<b>\$526.18</b>
1	<b>933-0892</b>	12 VDC Spreader Motor	D6106	<b>\$209.95</b>
2	<b>933-0190</b>	Spinner Gear Box That fits Snow-Ex SP300, SP575, SP1075, SP6000, SP7500, 7550, 8500	D6107	<b>\$174.95</b>

*Visit us online for  
detailed illustrations!*

LOC	PART NO.	DESCRIPTION	REPLACES OEM #	PRICE
3	<b>933-0623</b>	Controller that fits Snow-Ex SP325, SP575, SP1075	D62	<b>\$414.69</b>
4	<b>933-0642</b>	Controller that fits Snow-Ex SP1575, SP1875, SP3000, SP6000, SP78500, SP7550, SP8000	D5525, 5527	<b>\$652.61</b>

## Spreader Motor



**933-1010** - Salt Spreader Auger Motor.  
12V, Bidirectional, .5HP, 1800 RPM,  
.625" Keyway Shaft. **\$450.95**

#### Fits:

- Air Flo PSV Electric
- Arctic AG6E & AG8E
- Blizzard Ice Chaser
- Fisher Poly Caster
- Sno Pro 550 Series
- Snow-Ex SP7555, SP9500, & SP9300
- Sno-Way V-Box electric spreaders
- Swenson PV Electric Spreaders
- Western Tornado



# SaltDogg

by **Buyers**



MillSupply.com

800-888-5072

## .75 - 2.0 CUBIC YARD ELECTRIC DRIVE POLYMER HOPPER SALT & SAND SPREADERS

### .75 Cubic Yard



**Sale Price  
as low as  
\$4,170.00**

**Ships  
Freight**

#### SHPE-0750

#### .75 Cubic Yard Electric Polymer Hopper Spreader 53"L x 48"W x 28"H

Can be used with utility vehicles or 1/4 & 1/2-ton Pickups. Ideal for residential and light commercial applications. Can be ordered with a standard or extended chute. Black in color.

### 1.5 Cubic Yard



**Sale Price  
as low as  
\$5,060.00**

**Ships  
Freight**

#### SHPE-1500

#### 1.5 Cubic Yard Electric Polymer Hopper Spreader. 87.5"L x 51"W x 38"H

Fits all 8' beds and most standard 6' beds; Recommend 3/4 or 1-Ton trucks. Mounts easily on utility vehicles, pickups, dump, and platform trucks. Can be ordered with a standard or extended chute. Black in Color.

### 2 Cubic Yard



**Sale Price  
as low as  
\$5,391.00**

**Ships  
Freight**

#### SHPE-2000

#### SHPE-2000X

#### 2.0 Cubic Yard Electric Polymer Hopper Spreader:

96"L x 48"W x 40"H. Mounts easily on utility vehicles, pickups, dump, and platform trucks. Order with a standard or extended chute. Black in Color.

**All Sale Prices Good Thru 12/31/24**

#### .75 CUBIC YARD SPREADER

	Reg. Price	SALE
SHPE-0750.....Spreader with Standard Chute .....	\$4,384.90	<del>\$4,170.00</del>
3011370.....Tarp Cover .....	\$122.08	

#### 1.5 CUBIC YARD SPREADER

SHPE-1500.....Black Spreader with Standard Chute ...	\$5,224.80	<del>\$5,060.00</del>
3006964.....Tarp Cover .....	\$135.58	

#### 2 CUBIC YARD SPREADERS

SHPE-2000.....Black Spreader with Standard Chute..	\$5,566.40	<del>\$5,391.00</del>
SHPE-2000X .....Black Spreader with Extended Chute...	\$5,566.40	<del>\$5,391.00</del>
3008838.....Tarp Cover .....	\$158.82	

The Electric Polymer SaltDogg Spreaders are completely self-contained, ultra-durable spreader units designed for ice and snow control. The rugged design allows for use with salt or salt/sand mix. The complete assembly mounts easily on pickup, dump and platform trucks, making it ideal for municipalities, industries and private contractors.

**Spread Material:** bulk salt, salt & sand mix

**Feed Mechanism:** 2-1/2" S.S. auger & trough

**Power Source:** electric

- Double-wall poly-molded hopper
- Material spread 5' to 30'
- Two 12 VDC direct drive gear motors (1/2 HP for screw type auger, 1/4 HP for spinner)
- Variable speed in-cab controller
- 2-1/2" diameter stainless steel auger and trough
- 14" Poly Spinner assembly can be easily removed for cleaning and storage
- Includes 200 lb. vibrator, top screen, tarp, tie-downs, remote auger bearing grease kit

Model Numbers	SHPE0750 Standard	SHPE1500 Standard	SHPE2000 Standard or Extended Chute
Ideal Use	Residential/Light Commercial	Medium & Heavy-Duty Commercial	Medium & Heavy-Duty Commercial
Polyethylene Construction	Black	Black	Black
Capacity (struck)	0.65 cu. yd.	1.5 cu. yds.	2.0 cu. yds.
Dimension: L x W x H	53" x 48" x 28"	87.5" x 51" x 38"	96" x 48" x 40"
Weight w/ Std. Chute	280 lbs	520 lbs	560 lbs
Weight w/ Ext. Chute	--	--	546 lbs
Vehicle Application	Utility Vehicles, 1/4-ton, 1/2-ton & 3/4-ton trucks	1/4-ton, 3/4 and 1-ton trucks above 10,000 lbs. GVW	3/4 and 1-ton trucks above 10,000 lbs. GVW
Vibrator	354-0420	354-0420	354-0420

# **.75 - 2.0 CU. YD. ELECTRIC DRIVE POLYMER HOPPER SALT & SAND SPREADER REPLACEMENT PARTS**

# **SaltDogg**

by **Buyers**



## **Pre 2014 Standard Chute Assembly**

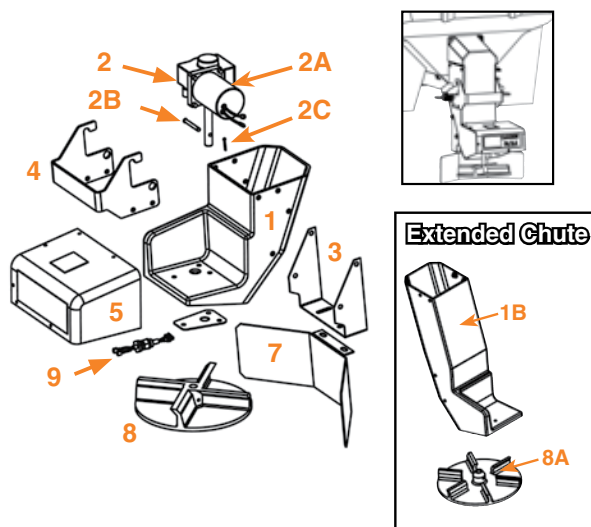

## **2015+ Standard Chute Assembly**

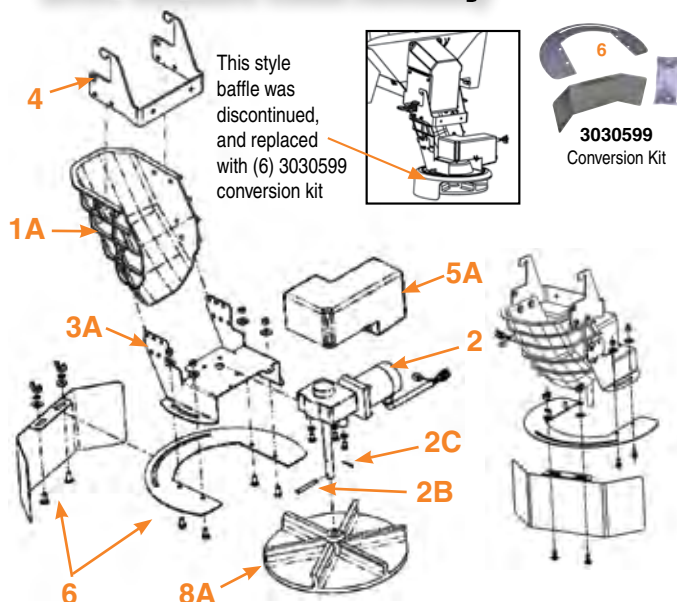

### **SHPE-0750/1500/2000**

Description	Loc	Part No.	Price
Complete Standard Chute Assembly*		<b>3025070</b>	<b>\$810.17</b>
Complete Extended Chute Assembly*		<b>3007527</b>	<b>\$875.78</b>
Poly Chute Only, Standard Length (Pre 2014)	1	<b>3007329</b>	<b>\$120.85</b>
Poly Chute Only, Standard Length (2015+)	1A	<b>3025063</b>	<b>\$101.58</b>
Poly Chute Only, Extended Length	1B	<b>3007526</b>	<b>\$131.90</b>
Spinner Motor and Gear Box	2	<b>354-0415</b>	<b>\$358.32</b>
Spinner Motor Only for 354-0415	2A	<b>933-1050</b>	<b>\$123.95</b>
Clevis pin for shaft on spinner motor	2B	<b>354-0417</b>	<b>\$1.28</b>
Cotter for Clevis Pin 354-0417	2C	<b>AV-14904-P</b>	<b>\$0.06</b>
Shield Bracket, S.S. (Pre 2014)	3	<b>3007564</b>	<b>\$26.26</b>

Description	Loc	Part No.	Price
Shield Bracket, S.S. (2015+)	3A	<b>3025715</b>	<b>\$77.48</b>
Chute Handle	4	<b>3027699</b>	<b>\$72.55</b>
Gear Motor/Chute Cover (Pre 2014)	5	<b>3007413</b>	<b>\$54.16</b>
Gear Motor/Chute Cover (2015+)	5A	<b>3025067</b>	<b>\$27.90</b>
Spinner Cover and Shield Conversion Kit	6	<b>3030599</b>	<b>\$87.62</b>
Spinner Shield	7	<b>3007004</b>	<b>\$55.91</b>
12\" Poly Spinner (4 flute)	8	<b>354-0416</b>	<b>\$72.05</b>
14\" Poly Spinner (6 flute)	8A	<b>3012393</b>	<b>\$77.51</b>
Wire Harness for Chute	9	<b>3006753</b>	<b>\$34.56</b>

\*The Chute Assembly includes: chute, gear motor, spinner, shield, wire harness for chute, and misc. hardware.

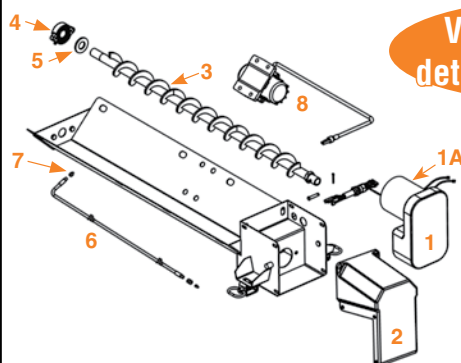

Visit us online for  
detailed illustrations!



1496505 - Spreader hold down kit, 4 straps \$93.68

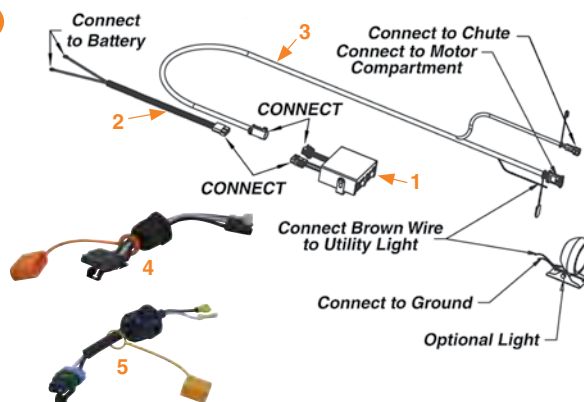

Description	Loc	Part No.	Price
Auger Motor and Gear Box	1	<b>354-0410</b>	<b>\$413.34</b>
Auger Motor only for 354-0410	1A	<b>3019085</b>	<b>\$274.08</b>
Auger Motor Cover	2	<b>3007236</b>	<b>\$34.25</b>
Auger	3	<b>3018007</b>	<b>\$271.56</b>
1\" Flange Bearing, 2 hole mount, thru 2013	4	<b>380-0053</b>	<b>\$17.48</b>
1\" Flange Bearing, 2 hole mount & grease port, 2014-On	4	<b>3018919</b>	<b>\$40.11</b>
Felt Bearing Gasket	5	<b>3007000</b>	<b>\$2.84</b>
36\" Grease Hose with 1/8\" NPT, 2014-on	6	<b>3022955</b>	<b>\$28.51</b>
Grease Connector, male-female	7	<b>3020713</b>	<b>\$5.46</b>
Vibrator, 12VDC, 200 lbs	8	<b>354-0420</b>	<b>\$166.95</b>

Description	Loc	Part No.	Price
Controller	1	<b>3014199</b>	<b>\$669.44</b>
Battery to Controller Harness	2	<b>3006842</b>	<b>\$78.95</b>
Controller to Spreader Harness	3	<b>3006724</b>	<b>\$263.63</b>
Auger Motor Harness	4	<b>3006844</b>	<b>\$65.88</b>
Chute Wire Harness	5	<b>3006753</b>	<b>\$34.56</b>
36\" Ignition Wire Harness on Spreader - pre 2014	N.I.	<b>203700</b>	<b>\$4.30</b>

Manufacturer names, part numbers, and descriptions such as SaltDogg are used for reference purposes only. It is not implied that any part listed is the product of the original manufacturers or approved by any manufacturers. Prices subject to change without notice.





## REPLACEMENT PARTS FOR SALTDogg TGS05B



### TGS05B

Mill Supply no longer carries this spreader but replacement parts are still available.

### Replacement Parts for TGS05B Spreaders

LOC	PART NO.	DESCRIPTION	PRICE
N.I.	332-0007	Lid Assembly	\$131.67
3A	M-1215-101	4-3/4" Rubber Hold-Down w/Catch	\$5.50
4	332-0010	Motor, old style, wires attach to motor	\$205.95
7	332-0041	Motor wire with plug, old style motor (see left pic.)	\$19.95
8	332-0036	Spreader Socket assy, (between motor wire and wire to controller) old style motor (see left picture)	\$34.95
N.I.	332-0034	Spreader Harness Kit, complete, old style motor	\$71.35
N.I.	3015371	Spreader controller, old style motor, 2009 & older	\$361.53
5	0202000	Motor new style, has 46" wire lead, packard conn.	\$288.81
9	36-255	Motor wire repair connectors for 0202000	\$13.05
1	3008615	Wire Harness, battery to control, new style motor	\$95.07
2	3008620	Wire Harness, control to motor, new style motor	\$138.99
6	332-0023	Spreader controller, for 2010 & newer style motor	\$327.95
11	332-0065	Auger for poly spinner plate (New Style)	\$50.25
11	3016231	Auger, for finer materials	\$81.33
12	3005706	Poly spinner plate (New Style)	\$29.82
13	332-0063	Spinner Auger Assy (New poly style)	\$80.93
14	331-0035	Clevis Pin for Spinner Hub, fits Poly	\$0.99
N.I.	AV-8479-P	Cotter Pin for 331-0035, fits Poly	\$0.11
16	332-0078	Coupling, 5/8" shaft	\$11.39
17	332-0079	Spider, solid center	\$6.52
18	332-0077	Coupling, 1/2" shaft	\$11.93
19	332-0076	Shaft, Spinner	\$46.21
20	332-0075	Auger Bushing	\$10.95
22	332-0024	Bushing, Bronze, Oilite, 1/2"IDx5/8"ODx1"	\$3.32
23	332-0062	Bearing, 5/8" Bore, 4 Hole 2-1/2" C-C	\$24.55
23	332-0074	Bearing, 5/8" Bore, 4 Hole 2-1/8" C-C	\$52.84

## REPLACEMENT PARTS FOR SALTDogg TGS01B

Mill Supply no longer carries this spreader but replacement parts are still available.

Parts Guaranteed  
for One Year



### Replacement Parts for TGS01B Tailgate Spreader

LOC	PART NO.	DESCRIPTION	PRICE
N.I.	332-0006	Cover w/latches, Black	\$70.01
3A	M-1215-101	4-3/4" Rubber Hold-Down w/Catch	\$5.50
4	332-0010	Motor, old style, wires attach to motor	\$205.95
7	332-0039	Motor wire with plug, old style motor	\$30.68
8	332-0036	Spreader Socket assy, (between motor wire and wire to controller) old style motor	\$34.95
N.I.	332-0033	Harness kit, complete, old style motor	\$74.95
N.I.	3015371	Spreader controller, old style motor, 2009 & older	\$361.53
5	0202000	Motor new style, has 46" wire lead, Packard conn.	\$288.81
N.I.	36-255	Motor wire repair connectors for 0202000	\$13.05
N.I.	3008615	Wire Harness, battery to control, new style motor	\$95.07
N.I.	3008620	Wire Harness, control to motor, new style motor	\$138.99
6	332-0023	Spreader controller, new style motor, 2010 & newer	\$327.95
10	332-0021	Spinner shield	\$29.24
11	3007811	Auger, (inside bottom has keyway) (New Style)	\$61.24
11	3016233	Auger, for finer materials	\$86.24
12	3005706	Poly spinner plate (New Style)	\$29.82
13	332-0028	Spinner auger assy, assembled (New Poly Style)	\$91.92
14	331-0035	Clevis Pin for Spinner Hub, fits Poly	\$0.99
N.I.	AV-8479-P	Cotter Pin for 331-0035, fits Poly	\$0.11

### SPREADER MOUNTS FOR SPREADERS ON THIS PAGE

#### 332-0061 - 2" Receiver Tailgate Spreader Mount



Allows you to mount and dismount the tailgate spreaders quickly and easily. Designed to fit 2" receivers. Will work on most pick up trucks regardless of tailgate widths. **\$317.95**

#### 354-0020 - Swing-Away Spreader Mount

allows easy access to the pickup truck bed without removing the spreader. Designed with adjustable telescoping rails that accommodates any pick-up truck width. With the removal of two quick pins you can rotate the entire spreader out of the way for full bed access. **\$447.93**



#### 93-350 - Tailgate Hopper Vibrator w/80

force pounds for Buyers spreaders shown on these two pages. Buyers will void their warranty unless their vibrator is used. This vibrator fits: TGSUV1, TGSUVPRO, TGS01B, and TGS05B, SaltDogg Spreaders. **\$194.46**





## LIGHT COMMERCIAL & RESIDENTIAL TAILGATE SPREADERS

The TGSUV spreaders feature a rugged thermoplastic hopper and orange powder coated steel mount. Designed for #1 rock salt, or similar same size material.

### 4.41 CU. FT. CAPACITY



**Ships UPS**

**TGSUV1B**  
**Sale \$799.00**  
Good Thru 12/31/24

#### TGSUV1B - Residential Spreader Reg. \$821.70

- Manual open/close gate
- Gravity feed
- On/off auxiliary outlet switch
- 12-14 ft. of material spread
- Mount in 1-1/4" or 2" receiver
- Ideal for residential use

#### 331 Pound Capacity

#### Standard Spreader Features for TGSUV-1B and TGSUVPROA

- 4.41 Cu. Ft. /331 lb. Capacity
- Poly Hopper / Steel Frame
- 40.5" x 22.5" x 20.5"
- Approx. 70 lbs. empty weight
- 12 VDC
- 9" Poly Spinner Plate
- Folds away for tailgate access
- 1 Year Warranty



Simply release a hitch pin, and the spreader rotates down away from the rear door or tailgate.

**TGSUVPROA**  
**Sale \$1,253.00**  
Good Thru 12/31/24

#### TGSUVPROA - Light Commercial Spreader Reg. \$1,386.00

- Variable speed controller
- Gravity feed
- Internal auger assist
- Sealed bearing motor
- 3-30 ft of material spread
- Mounts in 2" receiver
- Ideal for driveways & small lots

# SaltDogg

by **Buyers**



#### Replacement Parts TGSUV Spreaders

Visit us online for  
detailed illustrations!



Part No.	Description	Price
<b>TGSUVPROA Motor 2010 and Newer</b>		
0202000	Motor, new style, w/46" wire lead & packard conn.	\$288.81
36-255	Motor wire repair connectors for 0202000	\$13.05
3008615	Wire Harness, battery to control, new style motor	\$95.07
3008620	Wire Harness, control to motor, new style motor	\$138.99
332-0023	Spreader controller, 2010 & newer	\$327.95
332-0028	Auger Spinner Assy (New Poly Style)	\$91.92
3007811	Auger for poly spinner plate(New Style)	\$61.24
3005706	Poly spinner plate (New Style)	\$29.82
<b>TGSUVPROA Motor 2009 and Older</b>		
332-0010	Motor, old style, wires attach to motor	\$205.95
332-0039	Wire Harness w/plug (attaches to motor) old style motor	\$30.68
332-0033	Harness Kit (includes motor pigtail), old style motor	\$74.95
3015371	Spreader controller, 2009 & older	\$361.53
<b>TGSUV-1B Motor Spinner and Hub</b>		
354-0325	Spreader motor for TGSUV1B	\$154.03
3005705	Poly Spinner Plate	\$29.53
331-0036	Power Cord	\$31.86
331-0033	Spinner Hub	\$6.94
<b>Replacement Part for both Spreaders</b>		
331-0007	Lid Cover	\$59.95
M-1215-101	4-1/2" Rubber Hold-Down w/Catch	\$5.50
331-0035	Clevis Pin for Spinner Hub, fits Poly	\$0.99
AV-8479-P	Cotter Pin for 331-0035, fits Poly	\$0.11



**225 Pound Capacity**

**TGS-02**  
**\$1,525.00**  
Good Thru 12/31/24

**Ships UPS  
Fedex**

### 4 CU. FT. CAPACITY

Reg. Price **SALE**  
**TGS-02 - Black 4 Cu. Ft. Spreader \$1,600.00 \$1,525.00**  
**3028195 - Optional 80 lb, Vibrator for the TGS02 \$202.76**

#### Replacement Parts online at MillSupply.com

- Capacity 4 cu. ft., 225 lbs
- Overall Dimensions: 31.5"H x 31"W x 21.5"D
- 2" Class-4 Receiver Hitch Mounting
- 1/3 HP, 12 VDC dual shaft gear motor
- 12" Polymer spinner
- Horizontal auger feed mechanism
- Variable speed controller with vibrator switch
- 3ft. - 30ft. Spread width
- Polyethylene/Steel/Stainless Steel Construction

The SaltDogg TGS02 tailgate spreader can be used as a residential or light commercial spreader. With its 4 cubic foot poly hopper and horizontal auger you are sure to have continuous smooth delivery of bagged salt or ice melt. The frame fits into a 2-inch, Class 4 hitch, which does not require truck bed rail drilling. Ideal for 1/2- to 1-ton trucks and SUVs. Wt: 77 lbs.



MILL SUPPLY, INC.  
19801 Miles Rd.  
Cleveland, OH 44128

Electronic  
Service  
Requested

PRSR STD  
U.S. POSTAGE  
**PAID**  
MILL SUPPLY INC

## Universal Snowplow Controller Cup Holder Mount



**130-6890**

Fit any plow or spreader controller straight into your cup holder! Even works with cell phones up to 9" in length. Comes with flexible "neck" for optimal positioning. **\$45.95**

**NEW**

## HEATED LED Snow Plow Light Kit



See Pgs 4-5

**91-510 ELITEOPTO**  
Universal Heated LED  
Snow Plow Headlight

Reg. \$359.95  
**SALE \$341.95**

- Easy installation w/ Deutsch connector & single-post mount
- Heated Tempered Glass to prevent ice build up
- 10160 Total Lumen Output
- 5500K Color Temp
- 127 Watts Consumption

**Light-the-Night  
through every Storm!**

## LED Combination Lights

- 19 different flash patterns for strobe function.
- Rated for waterproofing and extreme dust resistance.



**SALE**

Part#	Description	Price	SALE
912-4432	4" LED Combination Light -Round Stop/Turn/Tail/Backup/Amber/Strobe	\$78.17	<b>\$74.26</b>
912-4432k	1pr - 4" LED Combination Lights -Round Stop/Turn/Tail/Backup/Amber/Strobe	\$151.64	<b>\$143.82</b>
912-6432	6" LED Combination Light -Oval Stop/Turn/Tail/Backup/Amber/Strobe	\$78.17	<b>\$74.26</b>
912-6432k	1pr - 6" LED Combination Lights -Oval Stop/Turn/Tail/Backup/Amber/Strobe	\$151.64	<b>\$143.82</b>

# FEATURED SALES

**SAVE**

93-200  
32" Driveway Markers  
As Low As  
**\$0.54 ea**  
Pg. 10



**SALE**

155-9110  
Popular Trip Spring  
Fits: Meyer, Diamond, Western & Fisher  
Plows **Sale \$21.56**



**SALE**

69-963  
Mini Strobe Light  
**Sale \$24.79**  
More Strobes on Pg. 3

**SAVE**

**Competitive Prices on all Cutting Edges**



**SALE**

**until current  
stock runs out**  
Low Temp Hydraulic Fluid  
155-9450 1 QT **\$9.95**  
155-9460 1 CASE **\$111.69**

800-888-5072

Fax: 888-781-2700

**MILL**

Prices subject to change without notice

MillSupply.com

@millsupplyinc

Manufacturers names, Meyer®, Western®, Fisher®, Diamond®, Boss®, Blizzard®, Curtis®, Sno-Way®, Snow-Ex®, SnowDogg®, Ford®, Chevrolet®, and Dodge®, numbers, and descriptions are used for reference purposes only. It is not implied that any part listed is the product of the original manufacturers or approved by any of these manufacturers.

© Copyright 2024 Reproduction in whole or in part is strictly prohibited without written permission from MILL SUPPLY, INC.